317.5656
D961
1898

DURHAM ALMANAC
1898

North Carolina State Library
Raleigh

DURHAM ALMANAC.

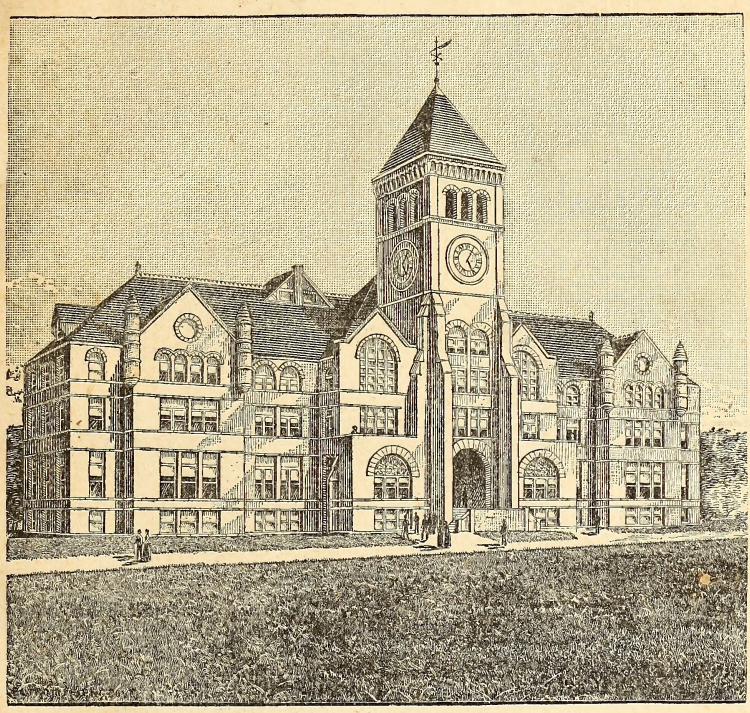

MAIN BUILDING TRINITY COLLEGE.

FOR THE YEAR OF OUR LORD

1898.

The 122d Year of American Independence Ending 4th July.

PUBLISHED BY

N. A. RAMSEY, Durham, N. C.

EDWARDS & BROUGHTON, PRINTERS AND BINDERS, RALEIGH.

GO TO

DURHAM

and Stop

AT

THE

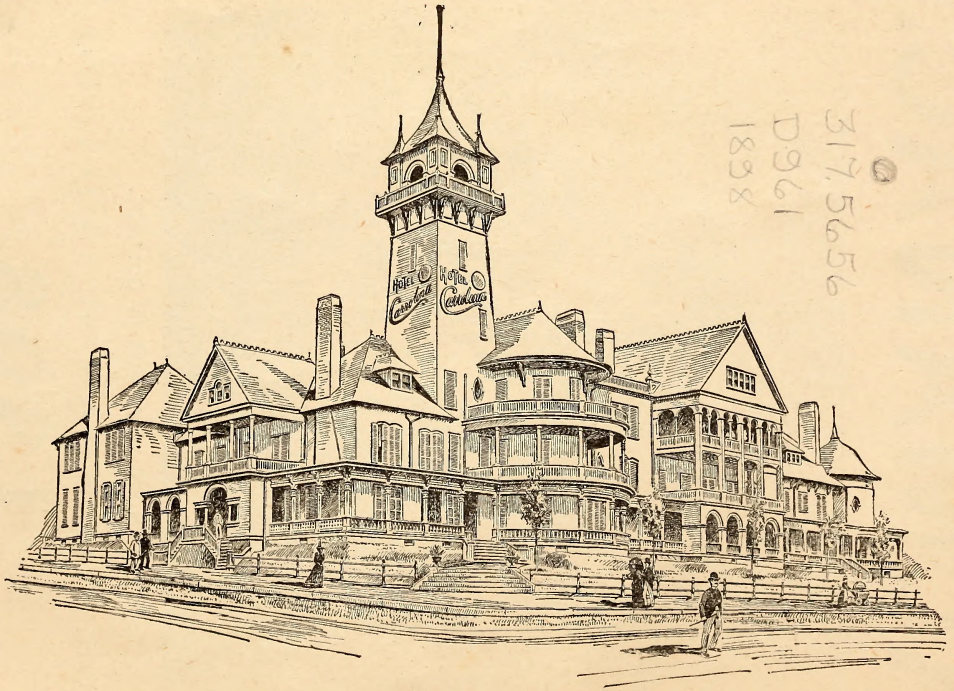

HOTEL CARROLINA

It is a revelation in

HOTEL....
BUILDING.

The most luxurious

Caravansary....

in the Southern States.

HOWELL COBB....

....Proprietor.

317.5656
D961
1898

Take the SOUTHERN RAILWAY, passing through the cities of Alexandria, Charlottesville, Lynchburg, Danville, Greensboro, Reidsville, Salisbury, Columbia and Augusta, to the South and Southwest. For information, address W. A. Turk, G. P., A. Washington, D. C.

DURHAM, N. C.

POPULATION JANUARY 1, 1896, 11,700.

During the year 1897 there has been a steady growth, as shown by the great number of houses being built throughout the town, and in East and West Durham. The three are now almost as one, and there is no mistaking the fact that there is not a town or city in the State more prosperous and progressive. The residence of George W. Watts, now nearing completion, will be a magnificent structure, elegant enough in all its appointments for the home of a king. The Public Library building is finished and is a beauty. W. Duke Sons & Co. are putting up a mammoth brick storage warehouse near their factory that will cover about 35,000 square feet of ground. On the 13th of December, 1897, the U. S. Senate passed a bill appropriating $125,000 for a Public Building here, and there is but little doubt of the success of the bill in the House. The year 1898 opens up brightly for Durham's continued progress.

INTERNAL REVENUE.

Here are the official figures for stamps sold at the Durham office, and used in her factories, for the fiscal year ending 30th June, 1897:

1896.		1897.	
July	$45,618.12	January	$46,553.74
August	46,310.46	February	50,800.03
September	52,271.41	March	55,875.39
October	64,690.24	April	51,823.61
November	58,949.08	May	58,138.69
December	61,813.17	June	57,428.50
Total			$650,272.44.

These figures represent the various products stamped, as follows:

Cigarettes	393,546.000
Manufactured Tobacco (pounds)	7,355,901
Cigars and Cheroots	2,978,350
Snuff (pounds)	53,500

Reliable and Satisfactory! **Blackwell's Durham Tobacco.**

354

Take the SOUTHERN RAILWAY, passing through the cities of Alexandria, Charlottesville, Lynchburg, Danville, Greensboro, Reidsville, Salisbury, Columbia and Augusta, to the South and Southwest. For information, address W. A. Turk, G. P. A., Washington, D. C.

CHRONOLOGICAL CYCLES AND ERAS.

Dominical Letter	B	Julian Period	6611
Epact	7	Jewish Era	5658
Golden Number	18	Era of Nabonassa	2645
Solar Cycle	3	Olympiads	2674
Roman Indication	11	Mahommedan Era	1315

MOVABLE FEASTS OF THE CHURCH.

Epiphany	Jan. 6	Palm Sunday	April 3
Septuagesima Sunday	Feb. 6	Easter Sunday	April 10
Sexagesima Sunday	Feb. 13	Whit Sunday	May 29
Quinquagesima Sunday	Feb. 20	Trinity Sunday	June 5
Shrove Tuesday	Feb. 22	First Sunday in Advent	Nov. 28
Ash Wednesday, or Lent	Feb. 23	Ascension Day	May 19
St. Patrick's Day	March 17	First Sunday in Lent	Feb. 27

THE FOUR SEASONS.

	D.	H.
Spring commences	March 20,	8 A. M.
Summer commences	June 21,	4 A. M.
Autumn commences	September 22,	7 P. M.
Winter commences	December 21,	1 P. M.

MORNING STARS.

Mercury will be Morning Star about.....Jan. 29, May 28, and Sept. 21
Venus will be Morning Star till..Feb. 15 and from Dec. 1 to end of year
Jupiter will be Morning Star..Mar. 25, then from Oct. 13 to end of year

EVENING STARS.

Mercury will be Evening Star about .....April 10, Aug. 8, Dec. 8
Venus will be Evening Star from ..... Feb. 15 to Dec. 1
Jupiter will be Evening Star from .....March 25 to October 13

ECLIPSES.

In the year 1898 there will be six Eclipses—three *Sun* and three *Moon*.

I. *A partial Eclipse of the Moon* January 7th, visible over a large part of the world, begin about 5 47 p. m., and end about 7 11 p. m. Shows about one-sixth dark surface.

II. *A total Eclipse of the Sun* January 22, invisible in North America.

III. *A partial Eclipse of the Moon* July 3, invisible in North America.

IV. *An Annular of the Sun* July 18, invisible in North America.

V. *A partial Eclipse of the Sun* Dec. 13, invisible in America.

VI. *A total Eclipse of the Moon* December 27, visible to all the Continents of the world, except Australia. Total begins at 4 57 p. m., and ends at 6 27 p. m.

TIDES.

The time of tide can readily be found for the following places by adding the hours and minutes opposite the names to the time when the Moon is South on the day to which the tide is sought. The time when the Moon is South is given in the Calendar for every day. The next tide can be found very nearly by adding 12 hours and 29 minutes to the time of the one previous.

The tides are given in local time—add 12 minutes for Eastern Standard:

	H.	M.		H.	M.
Boston	11	12	New York	8	13
Sandy Hook	7	29	Old Point	8	17
Baltimore	6	33	Washington City	7	44
Richmond	4	32	Hatteras Inlet	7	04
Beaufort	7	26	Bald Head	7	26
Southport	7	19	Wilmington	9	06
Charleston	7	26	Savannah	9	33

Take the SOUTHERN RAILWAY, passing through the cities of Alexandria, Charlottesville, Lynchburg, Danville, Greensboro, Reidsville, Salisbury, Columbia and Augusta, to the South and Southwest. For information, address W. A. Turk, G. P. A., Washington, D. C.

EXPORTS FOR FISCAL YEAR.

Cigarettes	507,148,000
Manufactured Tobacco (pounds)	66,998

TOBACCO WAREHOUSES.

Parrish's Warehouse, Pope, Carrington & Co., Proprietors.
Farmers' Warehouse, Ferrell, Riley & Co., Proprietors.
Banner Warehouse, Ferrell, Riley & Co., Proprietors.
Centre Warehouse, Cozart & Lea, Proprietors.

These warehouses are amply sufficient for the handling of 20,000,000 pounds of leaf tobacco.

OUR GRADED SCHOOL.

This splendid institution has a new Superintendent in the person of Prof. W. W. Flowers, an honored graduate of Trinity College—the former Superintendent, Prof. Toms, having been called to a chair in the University. Prof. Flowers has the hearty support and co operation of eighteen efficient and faithful co-workers. It is still doing a grand work for the children of the community.

FIRE DEPARTMENT.

There are three well-equipped companies, efficient in every respect—two white and one colored. The Gamewell Fire Alarm System is used.

Ample supply of good pure water, from a reservoir with 3,000,000 gallons capacity, which stands 178 feet above the town, 3½ miles northwest.

GOOD ROADS.

Improved road machinery is owned and operated continually by both Town and County, and good streets and good roads are in sight, and a bright future awaits our entire people.

BANKS.

The First National Bank—J. S. Carr, President; Leo. D. Heartt, Cashier.

The Fidelity Bank—B. N. Duke, President; J. F. Wily, Cashier.

The Morehead Banking Company—W. H. Willard, President; W. M. Morgan, Cashier.

Combined capital stock, $450,000.

Reliable and Satisfactory! **Blackwell's Durham Tobacco.**

Take the SOUTHERN RAILWAY, passing through the cities of Alexandria, Charlottesville, Lynchburg, Danville, Greensboro, Reidsville, Salisbury, Columbia and Augusta, to the South and Southwest. For information, address W. A. Turk, G. P. A., Washington, D. C.

1st Month. JANUARY, 1898. 31 Days.

Moon's Phases.

	D.	H.	M.		D.	H.	M.
Full Moon,	7	7	16 p.m.	New Moon,	22	2	16 a.m
Last Quarter,	15	10	33 a.m.	First Quarter,	29	9	24 a.m

Day of Month.	Day of Week.	Sun rises.	Sun sets.	Sun slow.	Sun's decline south.	ASPECTS OF PLANETS AND OTHER MISCELLANEOUS MATTER.	Moon's place.	Moon rises or sets.	Moon south.	High tides at Beaufort.
1	Sat	7 10	4 50	4	23 57	♀ in ♑. ⊕ in Peri.	♑	sets.	7 22	mo'n
1.	Sunday after Christmas.					Day's length 9 hours 48 minutes.				
2	*B.*	7 10	4 58	4	22 52	Battle of Trenton 1777.	♑	2 43	8 9	3 23
3	Mo	7 10	4 59	5	22 46	Bat. of Princeton 1777.	♑	3 43	8 57	4 3
4	Tue	7 10	5 0	5	22 39	Vandertilt died 1877.	♑	4 41	9 47	5 13
5	We	7 10	5 1	6	22 32	D.L.Swain elec. Gov. '32	♑	5 35	10 37	6 13
6	Thu	7 9	5 2	6	22 25	EPIPHANY. [ington.	♒	6 25	11 28	6 54
7	Fri	7 9	5 3	7	22 17	Moonecl. v's. at Wash	♒	rises.	m'rn	7 20
8	Sat	7 9	5 4	7	22 9	Forsyth Co. form'd 1848	♒	5 42	0 17	7 43
2.	First Sunday after Epiphany.					Day's length 9 hours 56 minutes.				
9	*B.*	7 9	5 5	8	22 0	Mississippi seceded 1861.	♒	6 44	1 5	8 31
10	Mo	7 9	5 6	8	21 51	Florida seceded 1861.	♒	7 47	1 51	9 17
11	Tue	7 9	5 7	8	21 42	Alabama seceded 1861.	♒	8 50	2 35	10 00
12	We	7 9	5 8	9	21 32	Gaston Co. formed 1846	♒	9 55	3 19	10 45
13	Thu	7 9	5 9	9	21 22	1st print. press N. C. 1749	♓	11 0	4 3	11 29
14	Fri	7 9	5 10	9	21 11	Com. Maury b. 1806.	♓	m'rn	4 48	0 14
15	Sat	7 9	5 11	10	21 0	And. Jackson b. 1767	♓	0 7	5 36	1 1
3.	Second Sunday after Epiphany.					Day's length 10 hours 2 minutes.				
16	*B.*	7 8	5 12	10	20 48	Alamance Co. form'd '48	♓	1 17	6 28	1 54
17	Mo	7 8	5 13	10	20 36	☿ sta. Dr. Franklin b 1706	♈	2 29	7 25	2 51
18	Tue	7 8	5 14	11	20 24	♂ ♄ ☾. Jarvis b. 1836.	♈	3 43	8 26	3 52
19	We	7 8	5 15	11	20 11	Georgia seceded 1861.	♉	4 51	9 30	4 56
20	Thu	7 7	5 15	11	19 58	♂ ♂ ☾ Howard d. 1790	♉	5 52	10 35	6 00
21	Fri	7 7	5 16	12	19 44	Gov. Bragg d. 1872.	♉	6 42	11 37	7 3
22	Sat	7 6	5 17	12	19 31	Bacon b. 1561.	♉	sets.	eve.	7 58
4.	Third Sunday after Epiphany.					Day's length 10 hours 12 minutes.				
23	*B.*	7 6	5 18	12	19 16	Wm. Gaston d. 1844.	♉	7 5	1 28	8 54
24	Mo	7 5	5 19	12	19 2	♃ stationary.	♊	8 17	2 17	9 43
25	Tue	7 4	5 20	13	18 47	Fayetteville settl'd. 1749	♊	9 23	3 3	10 29
26	We	7 3	5 21	13	18 32	Louisiana seceded 1861.	♊	10 28	3 48	11 14
27	Thu	7 2	5 22	13	18 16	Dr. Caldwell died 1838.	♊	11 30	4 32	11 58
28	Fri	7 2	5 23	13	18 0	Prest. S. Brooks d '57	♋	m'rn	5 17	0 43
29	Sat	7 2	5 23	13	17 44	☿ gr. Elong. W.	♋	0 32	6 3	1 29
5.	Fourth Sunday after Epiphany.					Day's length 10 hours 22 minutes.				
30	*B.*	7 2	5 24	14	17 27	Charles I beheaded 1647	♋	1 33	6 51	2 17
31	Mo	7 2	5 25	14	17 10	Bat. Cowan's Ford 1781.	♋	2 32	7 40	3 17

BLACKWELL'S DURHAM TOBACCO is the most honest, popular, uniform, reliable, satisfactory Smoking Tobacco ever put upon the market, hence dealers and consumers always pronounce it "THE BEST."

Take the SOUTHERN RAILWAY, passing through the cities of Alexandria, Charlottesville, Lynchburg, Danville, Greensboro, Reidsville, Salisbury, Columbia and Augusta, to the South and Southwest. For information, address W. A. Turk, G. P. A., Washington, D. C.

POST OFFICE.

W. T. Blackwell, Postmaster.

Stamps sold for fiscal year ending 30th June, 1897	$14,252.28
Rent for lock boxes	392.60
Total revenue	$14,644.88
A gain over the previous year	$ 484.91

SCHOOL CHILDREN.

Total school census for the town: Shows children of school age between 6 and 21 to be 1,537; white, 1,086; colored, 451.

Total school census for County, 7,818; white, 4,906; colored, 2,912. Per capita school appropriation, $2.45.

REAL ESTATE, ETC.

Assessed value for 1897:

Real estate—city	$1,548 527	
Personal property—city	3,645,649	
Total		$5,194,176 00
Real estate—county	$1,794.215	
Personal property—county	655,022	
Total		$2,449,237 00
Total city and county		$7,643,413 00
Railroad taxable property		491,152 18
Total		$8,134,565 18
Total for 1896		7,935,430 12

CITY TAXES.

For city purposes	50	cents on $100 valuation.
" graded school	18	" " " "
" D. & N. R. R. bonds	12	" " " "
" O. & C. R. R. bonds	6	" " " "
" graded school bonds	5	" " " "
Total	91	" " " "

Poll tax—$2 55.

Reliable and Satisfactory! **Blackwell's Durham Tobacco.**

Take the SOUTHERN RAILWAY, passing through the cities of Alexandria, Charlottesvil e, Lynchburg, Danville, Greensboro, R idsville, Salisbury, Columbia and Augusta, to the South and Sou hwest. For information, address W. A. Turk. G. P. A., Washington, D C.

2d Month. FEBRUARY, 1898. 28 Days.

Moon'c Phases.

	D.	H.	M.		D.	H.	M.
Full Moon,	6	1	16 p.m.	New Moon,	20	2	32 p.m.
Last Quarter,	13	7	20 p.m.	First Quarter,	28	6	5 p m.

Day of Month.	Day of Week.	Sun rises.	Sun sets.	Sun slow.	Sun's decline south.	ASPECTS OF PLANETS AND OTHER MISCELLANEOUS MATTER.	Moon's place.	Moon rises or sets.	Moon south.	High tides at Beaufort.
1	Tue	7 1	5 27	14	16 53	Texas seceded 1861.	♈	m'rn	eve.	m'rn
2	We	7 1	5 29	14	16 36	Peace Conference 1865.	♈	4 20	2 21	4 47
3	Thu	7 0	5 31	14	16 18	Gen. R. Barringer d. 1895	♉	5 6	10 11	5 57
4	Fri	6 59	5 32	14	16 0	☿ in ♒. ♀ in Aphelion.	♉	5 45	10 59	6 24
5	Sat	6 58	5 33	14	15 42	Jarvis inaug Gov. '79	♊	6 20	11 47	7 13

6. Septuagesima Sunday. Day's length 10 hours 36 minutes.

6	*B.*	6 58	5 34	14	15 23	J. J. Daniel d. '48.	♊	rises.	m'rn	7 36
7	Mo	6 57	5 34	14	15 4	J. A. Womack d. '96	♊	6 42	0 33	7 59
8	Tue	6 56	5 35	14	14 45	Bat. Roanoke Isl'nd 1862	♊	7 46	1 17	8 43
9	We	6 55	5 36	14	14 26	Gen. Hancock d. 1886.	♋	8 51	2 2	9 28
10	Thu	6 54	5 37	14	14 6	Treaty of Paris 1763.	♋	9 59	2 47	10 13
11	Fri	6 53	5 38	14	13 46	Thos. A. Edison b. 1847.	♋	11 8	3 34	11 00
12	Sat	6 53	5 39	14	13 26	H. Seymour d. 1886	♋	m'rn	4 25	11 51

7. Sexagesima Sunday. Day's length 10 hours 48 minutes.

13	*B.*	6 52	5 40	14	13 6	Univ. N C. op'n'd 1795	♋	0 19	5 19	0 45
14	Mo	6 51	5 41	14	12 46	ST. VALENTINE DAY	♌	1 30	6 17	1 43
15	Tue	6 50	5 42	14	12 25	♂ ♀ ☉ superior.	♌	2 39	7 18	2 44
16	We	6 49	5 43	14	12 4	Judge Battle buried 1879	♌	3 41	8 20	3 46
17	Thu	6 48	5 44	14	11 43	Moliere died 1673.	♍	4 34	9 22	4 48
18	Fri	6 47	5 45	14	11 22	Jeff. Davis inaug. Pres'l	♍	5 19	10 20	5 46
19	Sat	6 46	5 46	14	11 0	♂ ☿ ☾. [61	♍	5 55	11 14	6 40

8. Quinquagesima—Shrove Sunday, Day's length 11 hours 2 minutes.

20	*B.*	6 45	5 47	14	10 39		♍	sets.	eve.	7 12
21	Mo	6 43	5 48	14	10 17	Bat. of Olisto. Fla. '64	♎	7 2	0 52	8 28
22	Tue	6 42	5 48	14	9 55	WASHINGTONS BIRTHD'Y	♎	8 8	1 38	9 4
23	We	6 41	5 48	13	9 33	ASH WEDNESDAY.	♎	9 13	2 24	10 10
24	Thu	6 40	5 49	13	9 11	Monterey surrend. 1846	♏	10 16	3 9	10 35
25	Fri	6 39	5 50	13	8 49	Battle of Montreal 1775	♏	11 19	3 56	11 22
26	Sat	6 38	5 51	13	8 26	Brunswick Co. f'm'd 1764	♏	m'rn	4 43	0 9

9. First Sunday in Lent. Day's length 11 hours 14 minutes.

27	*B.*	6 37	5 52	13	8 3	Bat. Mo're's Cr'k 1776	♏	0 20	5 32	0 58
28	Mo	6 36	5 53	13	7 41	Dr. Wingate d. 1879	♏	1 18	6 22	1 48

BLACKWELL'S DURHAM TOBACCO is the most honest, popular, uniform, reliable, satisfactory Smoking Tobacco ever put upon the market, hence dealers and consumers always pronounce it "THE BEST."

Take the SOUTHERN RAILWAY, passing through the cities of Alexandria, Charlottesville, Lynchburg, Danville, Greensboro, Reidsville, Salisbury, Columbia and Augusta, to the South and Southwest. For information, address W. A. Turk, G. P. A., Washington, D. C.

STATE AND COUNTY TAXES.

For State	21⅔	cents on $100 valuation.
" county	20	" " " "
" schools	18	" " " "
" pensions	3⅓	" " " "
" court house	3	" " " "
" R R. bonds	5	" " " "
" roads	8	" " " "
Making a total of	79	" " " "

Poll tax—$2.00.

CITY INDEBTEDNESS.

For D. & N. R. R. bonds	$100,000
For O. & C. R. R. bonds	50,000
For graded school bonds	25,000
Total	$175,000

COUNTY INDEBTEDNESS.

For L. & D. R. R. bonds	$ 60,000
For court house	5,500
Total	$65,500

STATE INDEBTEDNESS.

Four per cent. consolidated bonds	$3,366,250
Six per cent. N. C. R. R. construction bonds	2,720,000
Total	$6,086,250

The annual income to the State from the stock in the N. C. R. R. was, under old lease	$ 180,012
Is to be for 5 years under new lease	195,013
Is to be for 94 years under new lease	210,014

COUNTY OFFICIALS.

Sheriff—F. D. Markham.
Clerk of Court—W. J Christian.
Register of Deeds—W. W. Woods.
Treasurer—T. J. Holloway.
Attorney—H. A. Foushee.

Reliable and Satisfactory! **Blackwell's Durham Tobacco.**

Take the SOUTHERN RAILWAY, passing through the cities of Alexandria, Charlottesville, Lynchburg. Danville, Greensboro, Reidsville, Salisbury, Columbia and Augusta. to the South and Southwest. For information, address W. A. Turk, G. P. A., Washington, D. C.

3d Month. MARCH, 1898. 31 Days.

Moon's Phases.

	D.	H.	M.		D.	H.	M.
Full Moon,	8	4	20 a.m.	New Moon,	22	3	28 a.m.
Last Quarter,	15	2	39 a.m.	First Quarter,	30	2	32 a.m.

Day of Month.	Day of Week.	Sun rises.	Sun sets.	Sun slow.	Sun's decline south.	ASPECTS OF PLANETS AND OTHER MISCELLANEOUS MATTER.	Moon's place.	Moon rises or sets	Moon south.	High tides at Beaufort.
1	Tue	6 34	5 55	12	7 18	Bishop Andrews d. 1871	♈	m'rn	m'rn	m'rn
2	We	6 32	5 56	12	6 55	John Wesley d. 1791.	♉	2 58	8 3	3 29
3	Thu	6 30	5 57	12	6 32	Serfdom abol, in Rus. '63	♉	3 41	8 52	4 28
4	Fri	6 28	5 58	12	6 9	Cong. first met N.Y. 1789	♊	4 17	9 39	5 5
5	Sat	6 26	6 0	12	5 46	1st perm't sett. N.C. 1663	♊	4 50	10 26	5 52
10.	Second Sunday in Lent.							Day's length 11 hours 36 minutes.		
6	***B.***	6 24	6 0	11	5 22	Asa Biggs d. 1878.	♋	5 19	11 11	6 37
7	Mo	6 23	6 1	11	4 59	☺ U. N. C. estab. 1789.	♋	5 44	11 57	7 23
8	Tue	6 22	6 1	11	4 36	William III d. 1703.	♋	m'rn	eve.	7 45
9	We	6 20	6 2	11	4 12	♂ ♃ ☾. Bat. Vera Cruz 47	♌	7 46	0 42	8 8
10	Thu	6 18	6 3	10	3 49	Bat. Manassas Junc. 1862	♌	8 57	1 30	8 56
11	Fri	6 17	6 4	10	2 25	Rev. W. Barringer d. '82	♍	10 9	2 21	9 47
12	Sat	6 16	6 5	10	3 1	Ral. Register estab 1799.	♍	11 21	3 14	10 40
11.	Third Sunday in Lent.							Day's length 12 hours 8 minutes.		
13	***B.***	6 14	6 6	9	2 38	Pocahontas d. 1616.	♍	m'rn	4 12	11 38
14	Mo	6 13	6 6	9	2 14	☾ West Point est. 1802.	♎	0 30	5 12	0 38
15	Tue	6 12	6 7	9	1 50	Ext. ses. Leg. con. '80	♎	1 35	6 14	1 40
16	We	6 11	6 8	9	1 27	Caldwell Co. estab. '41.	♏	2 29	7 14	2 40
17	Thu	6 9	6 9	8	1 3	ST. PATRICK'S DAY.	♏	3 15	8 12	3 38
18	Fri	6 8	6 10	8	0 39	Suez Canal compl. 1869.	♐	3 54	9 6	4 32
19	Sat	6 6	6 11	8	0 16	W. F. College fo'nded '34	♐	4 26	9 56	5 22
12.	Fourth Sunday in Lent.							Day's length 12 hours 8 minutes.		
20	***B.***	6 4	6 12	7	no'th	☉ enters ♈. SPRING COM	♐	4 54	10 44	6 10
21	Mo	6 3	6 12	7	0 33	Lucknow fell 1858	♐	5 22	eve.	6 55
22	Tue	6 2	6 13	7	0 57	♄ sta. Sta. Act. 1765	♑	sets	0 16	7 42
23	We	6 0	6 13	7	1 20	Battle Winchester 1862	♑	8 0	1 1	8 27
24	Thu	5 59	6 14	6	1 44	Queen Elizabeth d. 1603	♒	9 3	1 47	9 13
25	Fri	5 58	6 15	6	2 28	Thames Tunnel op. 1843	♒	10 6	2 35	10 1
26	Fri	5 57	6 16	6	2 31	Earthquake in Cal. 1872	♒	11 5	3 24	10 50
13.	Fifth Sunday in Lent.							Day's length 12 hours 22 minutes.		
27	***B.***	5 55	6 17	5	2 55	Bruce crowned 1306.	♓	m'rn	4 14	11 40
28	Mo	5 53	6 18	5	3 18	Davidson Col. op'd 1837	♓	0 0	5 4	0 30
29	Tue	5 51	6 18	5	3 41	Brit. Muse'm f'd 1753	♈	0 50	5 54	1 21
30	We	5 50	6 19	4	4 5	☿ in Perihelion.	♈	1 35	6 43	2 9
31	Thu	5 48	6 20	4	4 28	Catawba Co. estab. '42.	♉	2 14	7 31	2 57

BLACKWELL'S DURHAM TOBACCO, is the most honest, popular, uniform, reliable, satisfactory Smoking Tobacco ever put upon the market, hence dealers and consumers always pronounce it "THE BEST."

Take the SOUTHERN RAILWAY, passing through the cities of Alexandria, Charlottesville, Lynchburg, Danville, Greensboro, Reidsville, Salisbury, Columbia and Augusta, to the South and Southwest. For information, address W. A. Turk, G. P. A., Washington, D C.

Superintendent of Health—Dr. J. M. Manning.
Jailer—John F. Harwood.
Commissioners—A. D. Markham, Chairman; W. D. Turrentine and J. B. Warren.

CITY OFFICIALS.

Mayor—M. E. McCown.
Chief of Police—J. A Woodall.
Street Commissioner—J. B. Christian.
Treasurer—P. Lansford.
Tax Collector—J. R. Paxton.
Clerk—Geo. W. Woodward.
Attorney—V. S. Bryant.
Aldermen—C. C. Taylor, W. A. Guthrie, John W. Pope, C. A. Jordan, N. M. Johnson, J. B. Morris, M. B. Markham.
Superintendent of Cemetery—R. K. Ferrell.

HEALTH STATISTICS.

From September 30, 1896, to September 30, 1897, there were sixty one interments—fifty-two white and nine colored.
Health Officer—Dr. J. M. Manning.

CHURCHES.

Trinity (Methodist)—Rev. J. N. Cole, Pastor.
Main Street (Methodist)—Rev. G. A. Oglesby, Pastor.
Presbyterian—Rev. L. B. Turnbull, Pastor.
St. Phillips (Episcopal)—Rev. A. A. Pruden, Rector.
First Baptist—Rev. W. C. Tyree, Pastor.
Second Baptist—Rev. G. J. Dowell, Pastor.
Christian—Rev. J. W. Wellons, Pastor.
Primitive Baptist—Elder Isaac Jones, Pastor.
The Catholics hold regular services (Father Pendergrast) at 107 Corcoran street, second floor, and the Jews worship with great regularity at 102 West Main street, second floor.

BENEVOLENT SOCIETIES, Etc.

Durham Lodge, No. 352, A. F. & A. M.—112 Mangum St., third floor. Meets second and fourth Tuesday nights.
Durham R. A. Chapter, No. 48—112 Mangum St. Meets third Tuesday night.
Durham Commandery, No. 3, K. T.—112 Mangum St. Meets first Tuesday night.

Reliable and Satisfactory! **Blackwell's Durham Tobacco.**

Take the SOUTHERN RAILWAY, passing through the cities of Alexandria, Charlottesville, Lynchburg, Danville, Greensboro, Reidsville, Salisbury, Columbia and Augusta, to the South and Southwest. For information, address W. A. Turk, G. P. A., Washington, D. C.

4th Month. APRIL, 1898. 30 Days.

Moon's Phases.

	D.	H.	M.		D.	H	M.
Full Moon,	6	4	11p.m.	New Moon,	20	5	12p.m
Last Quarter,	13	9	20a.m.	First Quarter,	28	8	56p.m

Day of Month.	Day of Week.	Sun rises.	Sun sets.	Sun slow.	Sun's decline north.	ASPECTS OF PLANETS AND OTHER MISCELLANEOUS MATTER.	Moon's place.	Moon rises or sets.	Moon south.	High tides at Beaufort.
1	Fri	5 47	6 22	4	4 56	ALL FOOLS DAY.	♌	m'rn	eve.	m'rn
2	Sat	5 46	6 28	3	5 19	Gen. Lee evac. Rich'd '64	♌	3 17	9 2	4 28
14.	Palm Sunday.					Day's length 12 hours 39 minutes.				
3	***B.***	5 44	6 23	3	5 42	Peter Cooper d. 1883.	♌	3 44	9 48	5 14
4	Mo	5 42	6 24	3	6 5	Gen. Harrison d. 1871.	♌	4 11	10 33	5 59
5	Tue	5 4	6 25	2	6 27	Jefferson b. 1743.	♌	4 36	11 21	6 47
6	We	5 39	6 26	2	6 50	Bat. Shiloh '62	♍	rises	m'rn	7 11
7	Thu	5 38	6 27	2	7 12	Salem Fe. Acad. est. 1802	♍	7 50	1 11	7 37
8	Fri	5 36	6 28	2	7 35	GOOD FRIDAY.	♎	9 5	1 5	8 31
9	Sat	5 35	6 29	1	7 57	☿ gr. Hel. Lat. N.	♎	10 18	2 3	9 29
15.	Easter Sunday.					Day's length 12 hours 56 minutes.				
10	***B.***	5 34	6 30	1	8 19	Durham incorp. 1869.	♏	11 26	3 4	10 30
11	Mo	5 33	6 31	1	8 41	Benjamin West d. 1870	♏	m'rn	4 7	11 33
12	Tue	5 31	6 31	1	9 3	Ft. Sumter bomb. 61	♐	0 26	5 9	0 35
13	We	5 30	6 32	0	9 25	Ral. sur. to Sherman	♐	1 14	6 8	1 34
14	Thu	5 28	6 33	0	9 46	Fort Sumpter evac. '61.	♐	1 54	7 2	2 28
15	Fri	5 27	6 34	fast	10 7	Z. B. Vance d. 1894.	♑	2 28	7 53	3 19
16	Sat	5 26	6 34		11 21	French evac. Mexico '67	♑	2 57	8 41	4 7
16.	Low Sunday.					Day's length 13 hours 11 minutes.				
17	***B.***	5 24	6 35	1	10 50	Cleveland Co. estab. '41	♒	3 24	9 26	4 52
18	Mo	5 23	6 36	1	11 11	G. F. College estab. '43.	♒	3 49	10 11	5 37
19	Tue	5 22	6 37	1	11 31	David S. Reid b 1813	♒	4 15	10 56	6 22
20	We	5 21	6 38	1	11 52	♀ sta. Nap. 3d b 1808	♓	4 41	eve.	7 7
21	Thu	5 20	6 39	1	12 12	Santa Anna cap 1836.	♓	sets.	0 28	7 54
22	Fri	5 18	6 40	2	12 32	Battle of Camden 1782.	♓	8 54	1 17	8 44
23	Sat	5 17	6 41	2	12 52	Cervantes d ed 1616.	♓	9 51	2 6	9 32
17.	Second Sunday after Easter.					Day's length 13 hours 26 minutes.				
24	***B.***	5 15	6 41	2	13 12	☿ in ♌. ♂ ☊ ☾.	♈	10 43	2 57	9 83
25	Mo	5 14	6 41	2	13 31	Va. sec. by Gov's proc. '61	♉	11 30	3 47	11 13
26	Tue	5 13	6 43	2	13 50	Gen. J. s Johnson at Du	♉	m'rn	4 36	0 2
27	We	5 12	6 43	3	14 9	Emerson d. 1882.	♉	0 10	5 24	0 50
28	Thu	5 11	6 44	3	14 28	Jas. Monroe b. 1759	♊	0 45	6 10	1 36
29	Fri	5 10	6 45	3	14 46	La. ceded to U. S 1803	♊	1 17	6 54	2 20
30	Sat	5 9	6 46	3	15 5	Washington inaug 1789	♊	1 44	7 39	3 5

BLACKWELL'S DURHAM TOBACCO is the most honest, popular, uniform, reliable, satisfactory Smoking Tobacco ever put upon the market, hence dealers and consumers always pronounce it "THE BEST."

Take the SOUTHERN RAILWAY, passing through the cities of Alexandria, Charlottesville, Lynchburg, Danville, Greensboro, Reidsville, Salisbury, Columbia and Augusta, to the South and Southwest. For information, address W A Turk, G. P. A , Washington, D. C.

Durham Lodge, No. 31, K. of P.—111 W. Main St. Meets every Thursday night.

Golden Link Lodge, No. 114, I. O. O. F.—106 East Main St., third floor. Meets every Monday night.

Royal Arcanum—106 E Main St. Meets second and fourth Tuesday nights.

Durham Athletic Club—Cor. East Main and Mangum Sts., third floor. Open every night

Golden Belt Club—207 W. Main St., second floor. Open every night.

BUSINESS DIRECTORY OF DURHAM.

Abrahamson, A. ---------- Grocer
Adams, Thomas ---------- Shoemaker
Albezette, Lewis ---------- Foundry
Allen, J. W ---------- Leaf Tobacco Dealer
Andrews, D. H ---------- Grocer
Angier, M. A. Co ---------- General Store
Automatic Pack. and Lab. Co ----------
Barbee, F. M ---------- Grocer
Barbee, R. H ---------- Grocer
Barbee, W. F ---------- Grocer
Barber, P. H ---------- Jeweler
Bass, H. J. & Co ---------- Leaf Tobacco Dealers
Belvin, O. W ---------- Grocer
Berry, J. H. & Co ---------- Grocers and Confectioners
Billings, W. A ---------- Grocer
Blacknall, R. & Son ---------- Drugs
Blackwell's Durham Tobacco Co ---------- Smoking Tobacco
Bloom, H ---------- Confectioner
Boykin, C. C ---------- General Store
Brady, Henry ---------- General Store
Brooks, Z. T. & Co ---------- Leaf Tobacco Dealers
Brown, Theo. & Co ---------- Cigars and Tobacco
Browning, W. M & Co ---------- Mfg'r Paper Boxes
Cameron, A. & Co ---------- Lumber Dealers
Carlton, F. M ---------- Grocer
Carpenter, J. E. & Co ---------- General Store
Carr, L. A. & Co ---------- Commission Merchants
Carrington, S. R ---------- Cigar Manufacturer
Carrington, W. T ---------- Leaf Tobacco Dealer

Reliable and Satisfactory! **Blackwell's Durham Tobacco.**

Take the SOUTHERN RAILWAY, passing through the cities of Alexandria, Charlottesville, Lynchburg, Danville, Greensboro, Reidsville, Salisbury, Columbia and Augusta. to the South and Southwest. For information, address W. A. Turk, G P. A., Washington, D. C.

5th Month. MAY, 1898. 31 Days.

Moon's Phases.

	D.	H.	M.		D.	H.	M.
Full Moon,	6	1	25 a.m.	New Moon,	20	7	50 a.m
Last Quarter,	12	4	26 p.m.	First Quarter,	28	0	5 p.m

Day of Month.	Day of Week.	Sun rises.	Sun sets.	Sun slow.	Sun's decline north.	ASPECTS OF PLANETS AND OTHER MISCELLANEOUS MATTER.	Moon's place.	Moon rises or sets.	Moon south.	High tides at Beaufort.
18. Third Sunday after Easter. Day's length 13 hours 39 minutes.										
1	***B.***	5 8	6 47	3	15 23	Legislature called 1861.		m'rn	eve.	m'n
2	Mo	5 7	6 48	3	15 41	S. H. Young d. 1882.		2 35	9 9	4 35
3	Tue	5 6	6 49	3	15 58	☌ ♃ ☾. ☿ in ♉.		3 3	9 58	5 24
4	We	5 5	6 49	3	16 15	Tennessee seceded 1861		3 32	10 50	6 16
5	Thu	5 4	6 50	4	16 32	Bat of Williamsb'g 1862		4 6	11 47	7 13
6	Fri	5 3	6 51	4	16 49	Bat. of Wildern'ss'64		rises	m'rn	7 48
7	Sat	5 2	6 51	4	17 5	☌ ♁ ☾. ☌ ♄ ☾.		9 10	0 48	8 24
19. Fourth Sunday after Easter. Day's length 13 hours 51 minutes.										
8	***B.***	5 1	6 52	4	17 22	Bat. of Palo Alto 1846		10 16	1 53	9 19
9	Mo	5 0	6 53	4	17 37	Bat. Spottsylv'a C.H '64		11 9	2 58	10 24
10	Tue	4 59	6 54	4	17 53	CONFED. MEMORIAL DAY		11 52	4 0	11 26
11	We	4 58	6 54	4	18 8	G. E B dger d. 1866		m'rn	4 57	0 23
12	Thu	4 57	6 55	4	18 23	Bat. of Raymond '63		0 29	5 50	1 16
13	Fri	4 56	6 56	4	18 38	Z. B. Vance b. 1830.		1 1	6 39	2 5
14	Sat	4 55	6 57	4	18 52	Battle Reseca, Ga. 1864.		1 28	7 25	2 51
20. Rogation Sunday. Day's length 14 hours 4 minutes.										
15	***B.***	4 54	6 58	4	19 6	Gov. Colquit sp. in Rd. '86		1 53	8 10	3 36
16	Mo	4 53	6 59	4	19 20	Bat. Alamance 1771.		2 17	8 54	4 22
17	Tue	4 53	7 0	4	19 33	John Penn born 1741.		2 43	9 38	5 4
18	We	4 52	7 1	4	19 46	Matamoras fell 1846.		3 13	10 24	5 50
19	Thu	4 52	7 1	4	19 59	ASCENSION DAY.		3 48	11 12	6 38
20	Fri	4 51	7 2	4	20 11	Meckl'b'g Iade. 1775		sets.	eve.	6 58
21	Sat	4 50	7 3	4	20 23	N. C. seceded 1861.		8 37	0 51	8 17
21. Sunday after Ascension. Day's length 13 hours 52 minutes.										
22	***B.***	4 49	7 3	3	20 35	☌ ♆ ☾. ☌ ♁ ☉ ☌ ♀ ☾		9 2	1 42	8 68
23	Mo	4 48	7 4	3	20 46	Dr. T. H Pritchard d. '96		10 8	2 31	9 57
24	Tue	4 48	7 5	3	20 57	Queen Victoria b. 1819		10 43	3 19	10 45
25	We	4 48	7 5	3	21 8	Battle Winchester 1862.		11 15	4 5	11 31
26	Thu	4 47	7 6	3	21 18	John Calvin d. 1564.		11 44	4 50	0 16
27	Fri	4 47	7 7	3	21 28	Gov. Morehead d. '66		m'rn	5 33	0 59
28	Sat	4 46	7 8	3	21 37	♀ in Peri.		0 11	6 16	1 42
22. Pentecost—Whit Sunday. Day's length 14 hours 23 minutes.										
29	***B.***	4 46	7 9	3	21 47	Rhode Island adm. 1790		0 36	7 0	2 26
30	Mo	4 45	7 10	3	21 55	☌ ♃ ☾. FEDERAL MEM.		1 0	7 46	3 12
31	Tue	4 45	7 11	2	22 4	Bat. of Fair Oaks 1862.		1 27	8 35	4 1

BLACKWELL'S DURHAM TOBACCO is the most honest, popular, uniform, reliable, satisfactory Smoking Tobacco ever put upon the market, hence dealers and consumers always pronounce it "THE BEST."

Take the SOUTHERN RAILWAY, passing through the cities of Alexandria, Charlottesville, Lynchburg, Danville, Greensboro, Reidsville, Salisbury, Columbia and Augusta, to the South and Southwest. For information, address W. A. Turk, G. P. A., Washington, D. C.

Christian, L. S. & Co ..... Lumber Dealers
Christian, T. S ..... Contractor and Builder
Cobb, Howell ..... Proprietor Hotel Carr olina
Cohen, E ..... General Store
Cole, J. L. & Co ..... Dry Goods
Coley, W. S ..... Grocer
Commonwealth Cotton Mf'g Co ..... Knit Goods and Yarns
Davis, Mrs. B ..... Dry Goods and Clothing
Draughan, A. J ..... General Store
Duke, W., Sons & Co ..... Smoking Tobacco and Cigarettes
Draughan, W. W ..... General Store
Dunlop, E. C. & Co ..... Plumbers
Durham Cotton Manufacturing Co ..... Plaids
Durham Drug Co. (colored) ..... Drugs
Durham Electric Light Co.
Durham Exchange ..... General Store
Durham Fertilizer Co ..... Manufacturers
Durham Floral Nursery
Durham Harper Medicine Co.
Durham Hosiery Co.
Durham Ice Co.
Durham Opium and Liquor Cure Co.
Durham Paper Box Co.
Durham Roller Covering Co.
Durham Soap Works.
Durham Steam Laundry.
Eakes, M ..... Grocer and Fruits
Educator Co., The ..... Publishers
Ellis, Stone & Co ..... Dry Goods
Enoch, B ..... General Store
Erwin Cotton Mills ..... Denims
Ferrell, W. L ..... Leaf Tobacco Dealer
Follett, Mrs. C. M. V ..... Millinery
Forsyth, J. S ..... Grocer
Gardner, W. R ..... Jeweler
Gattis & Son, T. J ..... Books
Gladstein, M ..... Clothiers and Grocers
Golden Belt Hosiery Co.
Golden Belt Manufacturing Co ..... Manufacturers of Bags
Goldstein, Aaron ..... Grocer

Reliable and Satisfactory! **Blackwell's Durham Tobacco.**

Take the SOUTHERN RAILWAY, passing through the cities of Alexandria, Charlottesville, Lynchburg, Danville, Greensboro, Reidsville, Salisbury. Columbia and Augusta, to the South and Southwest. For information, address W. A. Turk, G. P. A., Washington. D. C.

6th Month. JUNE, 1898. 30 Days.

Moon's Phases.

	D.	H.	M.		D.	H.	M.
Full Moon,	4	9	3 a.m.	New Moon,	18	11	11 p.m
Last Quarter,	11	3	35 a.m.	First Quarter,	26	11	45 p.m

Day of Month.	Day of Week.	Sun rises.	Sun sets.	Sun slow.	Sun's decline North.	ASPECTS OF PLANETS AND OTHER MISCELLANEOUS MATTER.	Moon's place.	Moon rises or sets.	Moon south.	High tides at Beaufort.
1	We	4 44	7 11	2	22 12	Battle Cold Harbor 1864	♐	1 57	eve	m'rn
2	Thu	4 44	7 12	2	22 17	Duplin Co estab. 1740.	♐	2 35	10 28	5 54
3	Fri	4 43	7 12	2	22 26	☺ Jeff Davis b. 1808.	♑	3 20	11 32	6 58
4	Sat	4 42	7 13	2	22 33	George I b. 1738.	♑	rises.	m'rn	7 30
23. Trinity Sunday. Day's length 14 hours 32 minutes.										
5	***B.***	4 41	7 13	2	22 40	Telegraph in China 1871	♒	8 55	0 38	8 4
6	Mo	4 41	7 14	1	22 46	Patrick Henry d. 1799.	♒	9 43	1 43	9 9
7	Tue	4 41	7 14	1	22 51	Robert Bruce d. 1329	♓	10 27	2 45	10 11
8	We	4 41	7 15	1	22 57	Battle Cross Keys 1862.	♓	11 1	3 42	11 8
9	Thu	4 41	7 15	1	23 1	CORPUS CHRISTI	♓	11 31	4 34	12 0
10	Fri	4 41	7 16	1	23 6	☾ Bat. Big Bethel '61.	♈	11 57	5 22	0 48
11	Sat	4 41	7 16	1	23 10	Sherman at Ken. '64	♈	m'rn	6 8	1 34
24. First Sunday after Trinity. Day's length 14 hours 35 minutes.										
12	***B.***	4 41	7 16	slow	23 13	Bryant b. 1878.	♈	0 33	6 53	2 19
13	Mo	4 41	7 16	1	23 17	Fan'ing cap. Pi't'b'o 1791	♈	0 49	7 37	3 3
14	Tue	4 41	7 17	1	23 19	First persecu. by Nero 64	♉	1 17	8 22	3 48
15	We	4 41	7 18	0	23 22	Sun and clock together.	♉	1 47	9 9	4 35
16	Thu	4 41	7 18	1	23 24	Winthrop born 1682.	♉	2 23	9 58	5 24
17	Fri	4 41	7 19	1	23 25	☺ Bat. Bo'nevilleMo'61	♉	3 5	10 47	6 13
18	Sat	4 41	7 19	1	23 26	Bat. Waterloo 1815.	♉	3 52	11 38	7 4
25. Second Sunday after Trinity. Day's length 14 hours 37 minutes.										
19	***B***	4 42	7 19	1	23 27	Gov. Reid d. 1891.	♊	sets.	eve.	7 53
20	Mo	4 43	7 19	1	23 27	Gen. H.T. Spruill d. 1874	♊	8 45	1 16	8 42
21	Tue	4 43	7 19	2	23 27	☉ ent. ♋. SUMMER BEG	♋	9 19	2 3	9 29
22	We	4 43	7 19	2	23 27	Bat Ramseur's Mill 1780	♋	9 48	2 48	10 14
23	Thu	4 43	7 19	2	23 26	Bat. Chickahominy 1862	♋	10 14	3 31	10 57
24	Fri	4 43	7 19	2	23 24	ST. JOHN THE BAPTIST.	♋	10 38	4 13	11 39
25	Sat	4 43	7 20	3	23 23	Custer defeated 1876.	♋	11 2	4 56	0 22
26. Third Sunday after Trinity. Day's length 14 hours 36 minutes.										
26	***B.***	4 44	7 20	3	23 20	☺ ☿ in Peri. ♂ ♃ ☾	♌	11 29	5 40	1 6
27	Mo	4 44	7 20	3	23 28	Prof. Mitchell d. '57.	♌	11 57	6 26	1 52
28	Tue	4 44	7 20	3	23 15	Vicksburg bomb. 1862.	♍	m'rn	7 16	2 42
29	We	4 45	7 20	3	23 11	Henry Clay died 1852	♎	0 30	8 10	3 36
30	Thu	4 45	7 20	4	23 8	Judge J.L. Bailey d. 1877	♎	1 9	9 10	4 36

BLACKWELL'S DURHAM TOBACCO is the most honest, popular, uniform, reliable, satisfactory Smoking Tobacco ever put upon the market, hence dealers and consumers always prononnce it "THE BEST."

Take the SOUTHERN RAILWAY, passing through the cities of Alexandria, Charlottesville, Lynchburg, Danville, Greensboro, Reidsville, Salisbury, Columbia and Augusta, to the South and Southwest. For information, address W. A. Turk, G. P. A., Washington, D. C.

Green & Watts ..... Grocers
Greenburg, M ..... Grocer
Griswold, W. J ..... M'dse Broker and Insurance
Haskell, M ..... Dry Goods and Clothing
Heartt & Hackney ..... Drugs
Henry, R. L ..... Leaf Tobacco Dealer
Herald Publishing Co.
Herman & Chason ..... General Store
Herndon & Bagwell ..... Grocers
Hewitt, W. A ..... Grocer
Hicks, J. D ..... Grocer
Holland, Cary ..... Manufacturer Bed Springs
Holloway, J. A ..... Manufacturer Carriages
Holman & Fuqua ..... Plumbers
Hopkins, W. H ..... Plumber
House Furnishing and Decorating Agency ..... S. F. Tomlinson
Houston, B. R ..... Contractor and Builder
Howerton, C. P ..... Carriages
Howerton, R. T ..... Undertaker
Hulin, C. J ..... Tombstones
Hunt, S. R ..... Grocer
Ingle, J. W ..... Laundry
Jenkins & Co., Miss Minnie ..... Millinery
Jones, M. H ..... Jeweler
Jourdan, C. E ..... Grocer
Kelly, J. D ..... Grocer
Kelly, R ..... Grocer
Kerr, J. T ..... Foundry
Kilby, V. S. & Co ..... Merchandise Brokers
King & Rollins ..... Printing
Kootz, Louis ..... Grocer
Kramer, Albert & Co ..... Leaf Tobacco Dealers
Kramer & Co., Sam ..... Manufacturer Cigars
Lambe, T. J ..... Clothier
Leading Racket Store ..... Dry Goods and Clothing
Lee, Wheeler & Co ..... Cabinet and Undertakers
Levin, S ..... Grocer and Confectioner
Levy, Mrs. Carrie J ..... Dry Goods and Clothing
Levy, S ..... Grocer
Lewith, A. E ..... Furniture

Reliable and Satisfactory! **Blackwell's Durham Tobacco.**

Take the SOUTHERN RAILWAY, passing through the cities of Alexandria, Charlottesville, Lynchburg, Danville, Greensboro, Reidsville, Salisbury, Columbia and Augusta, to the South and Southwest. For information, address W. A. Turk, G. P. A., Washington, D. C.

7th Month. JULY, 1898 31 Days.

Moon's Phases.

	D.	H.	M.		D.	H.	M.
Full Moon,	3	4	3p.m.	New Moon,	18	2	39p m.
Last Quarter,	10	11	34a m.	First Quarter,	26	8	31a.m.

Day of Month.	Day of Week.	Sun rises.	Sun sets.	Sun slow.	Sun's decline north.	ASPECTS OF PLANETS AND OTHER MISCELLANEOUS MATTER.	Moon's place.	Moon rises or sets.	Moon south.	High tides at Beaufort.
1	Fri	4 45	7 20	4	23 3	Bat. of Gettysburg 1863	♋	1 58	eve.	m'rn
2	Sat	4 46	7 20	4	22 59	Garfield assassinat'd '81	♋	2 57	11 21	6 47
27. Fourth Sunday after Trinity. Day's length 14 hours 33 minutes.										
3	***B.***	4 47	7 20	4	22 54	Moon ecl. inv. Wash.	♌	rises.	m'rn	7 20
4	Mo	4 47	7 20	4	22 48	INDEPEND DAY 1776	♌	8 20	1 26	8 52
5	Tue	4 48	7 19	4	22 43	Monroe d. 1881.	♌	8 58	2 22	9 48
6	We	4 48	7 19	5	22 36	Judge J. A. Gilmer d. '91	♌	9 30	3 14	10 40
7	Thu	4 49	7 19	5	22 30	Dem. Conv. Chicago 1896	♌	9 59	4 2	11 28
8	Fri	4 50	7 19	5	22 23	Vicksburg cap. 1863.	♍	10 25	4 48	0 14
9	Sat	4 50	7 19	5	22 15	Judge M. E. Manly d. '81	♍	10 50	5 34	1 0
28. Fifth Sunday after Trinity. Day's length 14 hours 27 minutes.										
10	***B.***	4 51	7 18	5	22 8	Calvin b. 1509.	♍	11 18	6 20	1 46
11	Mo	4 52	7 18	5	21 59	J. Q. Adams b. 1767.	♎	11 49	7 6	2 32
12	Tue	4 52	7 18	5	21 51	N. C. Tech'rs Assoc'n '78	♎	m'rn	7 54	3 20
13	We	4 53	7 17	6	21 42	Gen. Fremont d. 1860.	♎	0 22	8 44	4 10
14	Thu	4 53	7 17	6	21 33	Peace Cong. London 1890	♎	1 3	9 34	5 0
15	Fri	4 54	7 16	6	21 23	Gov. T. M. Holt b. 1831.	♎	1 48	10 24	5 50
16	Sat	4 55	7 16	6	21 13	Mrs. Lincoln d. 1882.	♏	2 38	11 13	6 39
29. Sixth Sunday after Trinity. Day's length 14 hours 20 minutes.										
17	***B.***	4 55	7 15	6	21 3	GRADU'TN DAY 1856	♏	3 34	eve.	7 2
18	Mo	4 56	7 15	6	20 52	1st Bat. Bull Run '61	♏	sets.	0 0	7 26
19	Tue	4 57	7 14	6	20 41	French revol. began 1789	♏	7 52	0 46	7 72
20	We	4 57	7 13	6	20 30	Battle Winchester 1864.	♏	8 18	1 30	8 56
21	Thu	4 58	7 13	6	20 18	Battle Bull Run 1862.	♏	8 48	2 13	9 39
22	Fri	4 59	7 12	6	20 6	Read "Branson's Max"	♏	9 8	2 55	10 21
23	Sat	5 0	7 12	6	19 53	Gibraltar taken 1704.	♐	9 33	3 38	11 4
30. Seventh Sunday after Trinity. Day's length 14 hours 10 minutes.										
24	***B.***	5 1	7 11	6	19 41	♂ ♃ ☾. Bolivar b. 1783	♐	10 0	4 22	11 48
25	Mo	5 2	7 11	6	19 28	Bat Lundy's Lane '14	♐	10 29	5 10	0 36
26	Tue	5 3	7 10	6	19 14	Argentine Rev. 1890	♐	11 3	6 1	1 27
27	We	5 3	7 9	6	19 1	T. L. Clingman b. 1812.	♐	11 46	6 57	2 23
28	Thu	5 3	7 8	6	18 46	♂ ♁ ☾. ♂ ♄ ☾.	♑	m'rn	7 57	3 33
27	Fri	5 4	7 7	6	18 32	Hiram Powers b. 1805	♑	0 39	9 1	4 27
30	Sat	5 5	7 6	6	18 17	W. L. Saunders b. 1835	♐	1 42	10 5	5 31
31. Eighth Sunday after Trinity. Day's length 14 hours 0 minutes.										
31	***B.***	5 6	7 6	6	18 3	Diving bell inv. 1538.	♐	2 54	11 7	6 33

BLACKWELL'S DURHAM TOBACCO is the most honest, popular, uniform, reliable, satisfactory Smoking Tobacco ever put upon the market, hence dealers and consumers always pronounce it "THE BEST."

North Carolina State Library
Raleigh

Take the SOUTHERN RAILWAY, passing through the cities of Alexandria, Charlottesville, Lynchburg, Danville, Greensboro, Reidsville, Salisbury, Columbia and Augusta, to the South and Southwest. For information, address W. A. Turk, G. P. A., Washington, D. C.

Linnell, P. E ..... Laundry
Lloyd, A. E., & Co ..... Hardware
Lougee, Geo. E ..... Tinner
Lyon & Co. Tabacco Works ..... M'frs Smoking Tobacco
McCabe, W. H ..... Insurance
McCown, M. E ..... Livery
Mallory Durham Cheroot Co ..... Manufacturers Cigars
Mangum, B. W ..... Grocer
Mangum, J. S ..... General Store
Mangum, W., Jr ..... Mfg'rs Sashes, Doors, &c
Markham, H. H ..... General Store
Martin, T. H ..... Leaf Tobacco Dealer
Masino, F. A ..... Confectionaries and Fruits
Matthews, A. B ..... Drugs
Max, A ..... General Store
Mesley, J. S ..... Merchant Tailor
Miller, M., & Co ..... Grocers
Morris, R. F., & Sons Mf'g Co .. Mf'rs Snuff and Smo. Tobacco
Murray, J. G ..... Sewing Machines
Newton, W. S ..... Leaf Tobacco Dealer
Morris, W. J ..... Grocer
Norton, C. H ..... Contractor and Builder
O'Briant, P. P ..... Builder
Owen, J. E., & Co ..... Grocers
Patterson, E. O ..... Grocer
Pearl Cotton Mills ..... Manufacturers Cotton Warps
Pearl Mdse. Co ..... General Store
Peay, Thos. L ..... Leaf Tobacco Dealer
Perry, S. R ..... Mdse. Broker
Perry, D. W., & Son ..... Grocers
Pinnix, J. T., & Co ..... Leaf Tobacco Dealers
Pope, J. W ..... Leaf Tobacco Dealer
Postley, C. T ..... Jeweler
Pridgen & Jones ..... Boots and Shoes
Proctor, W. H ..... Grocer
Ramsey, N. A ..... Publisher Durham Almanac
Ramsey, W. J., & Co ..... Books, &c
Rawls, Q. E ..... Dry Goods and Notions
Rawls Brothers ..... Dry Goods and Notions
Reams, I. M ..... Leaf Tobacco Dealer

Reliable and Satisfactory! **Blackwell's Durham Tobacco.**

Take the SOUTHERN RAILWAY, passing through the cities of Alexandria, Charlottesville, Lynchburg, Danville, Greensboro, Reidsville, Salisbury, Columbia and Augusta, for the South and Southwest. For information, address W. A. Turk, G. P. A., Washington, D. C.

8th Month. AUGUST, 1898. 31 Days.

Moon's Phases.

	D.	H.	M.		D.	H.	M.
Full Moon,	1	11	20p.m.	New Moon,	17	5	25a.m.
Last Quarter,	9	1	4a.m.	First Quarter,	24	3	23p.m.
				Full Moon,	31	7	42a.m.

Day of Month.	Day of Week.	Sun rises.	Sun sets.	Sun slow.	Sun's decline north.	ASPECTS OF PLANETS AND OTHER MISCELLANEOUS MATTER.	Moon's place.	Moon rises or sets.	Moon south.	High Tides at Beaufort.
1	Mo	5 6	7 5	6	17 47	Geo. II crown'd 1714		4 11	m'rn	m'rn
2	Tue	5 7	7 4	6	17 32	J.H. Wheeler b. 1806.		rises.	0 6	7 32
3	We	5 8	7 3	6	17 16	Haywood Co. Est. 1808.		7 57	1 0	8 26
4	Thu	5 9	7 2	6	17 0	Tilden died 1886.		8 25	2 0	9 26
5	Fri	5 10	7 1	6	16 43	Battle of Athens 1861.		8 52	2 40	10 6
6	Sat	5 11	7 1	6	16 27	Fort Gaines sur. 1864.		9 20	3 27	10 53
32.	Ninth Sunday after Trinity.							Day's length 13 hours 49 minutes.		
7	*B.*	5 11	7 0	5	16 10	♃ Arc. Henderson b. 1768		9 49	4 14	11 40
8	Mo	5 12	6 58	5	15 53	Span. Arma. des 1588		10 23	5 1	0 27
9	Tue	5 13	6 56	5	15 35	☿ gr. Elon. E. ♄ sta.		11 1	5 49	1 15
10	We	5 14	6 55	5	15 18	Battle Oak Hill 1861.		11 44	6 39	2 5
11	Thu	5 14	6 54	5	15 0	Card. Newman d. 1890		m'rn	7 29	2 55
12	Fri	5 15	6 53	5	14 41	Robert E. Lee d. 1870.		0 33	8 19	3 45
13	Sat	5 16	6 52	5	14 23	Conova d. 1822.		1 26	9 8	4 34
33.	Tenth Sunday after Trinity.							Day's length 13 hours 34 minutes.		
14	*B.*	5 17	6 51	4	14 4	♀ in ♉. Bat. Hasting 1066		2 24	9 57	5 23
15	Mo	5 18	6 50	4	13 46	Napoleon b. 1769.		3 23	10 43	6 9
16	Tue	5 19	6 49	4	13 27	Napol. at St. Hel 1815		4 24	11 28	6 54
17	We	5 19	6 48	4	13 7	Burgovne sur. 1777.		sets.	eve.	7 15
18	Thu	5 20	6 46	4	12 48	Cor. Stone U.S. Cap. 1793		7 14	0 54	8 20
19	Fri	5 21	6 45	3	12 28	♂ ♀ ♃. ♂ ☿ ☾.		7 37	1 7	9 3
20	Sat	5 21	6 44	3	12 8	Benj Harrison b. 1833.		8 4	2 22	9 48
34.	Eleventh Sunday after Trinity.							Day's length 13 hours 21 min.		
21	*B.*	5 22	6 43	3	11 48	Iredell Co. Est. 1788		8 32	3 8	10 34
22	Mo	5 23	6 42	3	11 28	☿ sta. □ ♃ ☉.		9 5	3 57	11 23
23	Tue	5 24	6 40	2	11 7	Com. Perry d. 1820.		9 45	4 51	0 17
24	We	5 25	6 39	2	10 47	Dan'l Webster d. '52.		10 32	5 48	1 14
25	Thu	5 26	6 38	2	10 26	Turner in Raleigh 1870.		11 29	6 48	2 14
26	Fri	5 27	6 36	1	10 5	Battle of Dresden 1813.		m'rn	7 50	3 16
27	Sat	5 27	6 35	1	9 44	Bishop Doggett d. 1880.		0 37	8 52	4 18
35.	Twelfth Sunday after Trinity.							Day's length 13 hours 5 minutes.		
28	*B.*	5 28	6 33	1	9 23	First Cable mes. sent '58		1 49	9 50	5 16
29	Mo	5 28	6 32	1	9 1	Bat. Ft. Hatteras '61.		3 4	10 46	6 12
30	Tue	5 29	6 31	0	8 40	Bat. Centreville '62.		4 19	11 38	7 14
31	We	5 30	6 30	0	8 18	♂ in ♌.		rises.	m'rn	8 13

BLACKWELL'S DURHAM TOBACCO is the most honest, popular, uniform, reliable, satisfactory Smoking Tobacco ever put upon the market, hence dealers and consumers always pronounce it "THE BEST."

Take the SOUTHERN RAILWAY, passing through the cities of Alexandria, Charlottesville, Lynchburg, Danville, Greensboro, Reidsville, Salisbury, Columbia and Augusta, to the South and Southwest. For information, address W. A. Turk, G. P. A., Washington, D. C.

Rigsbee, A. M	Grocer
Robinson, J. A	Editor "Sun"
Rochelle, J. A	General Store
Rowland & Cooper	Leaf Tobacco Dealers
Royal & Borden	Furniture
Saks, J	Grocer
Sears, A. A	Livery
Seeman Carriage Co	Manufacturers
Separk, W. D	Upholsterer
Shelburn, Wm	Photographer
Slade, W. T	Grocer
Slater Co., W. A	Clothing
Smith, Mrs. Ada M	Millinery
Smith, J. W	Leaf Tobacco Dealer
Smith, P. S	Grocer
Smoot, W. H	Leaf Tobacco Dealer
Sneed, Paul C	Drugs
Southgate & Son, J	Insurance
Stroud, W. D	Grocer
Summerfield & Co., C	Manufacturers Pants
Surles, W. B	Merchandise Broker
Tatum, J. W	Grocer
Taylor, C. C	Stoves and Tinware
Thomas, Chas. C	Wholesale Gro
Thomas, J. W	Photographer
Thompson, Mrs. M. F	Grocer
Umstead, A. K., & Co	Leaf Tobacco Dealers
Umstead, J. N	Leaf Tobacco Dealer
Vaughn, P. W	Drugs
Walker, J. W., Jr	Coal Dealer
Weatherspoon, W. H	Grocer
Whitley, R. D	Jeweler
Whitmore, J. L	Baker and Confectioner
Wilkerson & Herndon	Grocers
Williams & Hughes	China, &c
Wills, H. C., & Co	Plumber
Womble, J. T	Hardware
Woodall, B. C	Harness
Woods, J. H	Oils
Wortham Wooden Mills	Mf'rs Sash, Doors, &c
Wyatt & Cheek	Saddlery and Harness
Yearby, W. M	Drugs

Reliable and Satisfactory! **Blackwell's Durham Tobacco.**

Take the SOUTHERN RAILWAY, passing through the cities of Alexandria, Charlottesville, Lynchburg, Danville, Greensboro, Reidsville, Salisbury, Columbia and Augusta, to the South and Southwest. For information, address W. A. Turk, G. P. A., Washington. D. C.

9th Month. SEPTEMBER, 1898. 30 Days.

Moon's Phases.

	D.	H.	M.		D.	H.	M.
☾ Last Quarter,	7	5	42 p.m.	☽ First Quarter,	22	9	31 p.m.
☾ New Moon,	15	7	2 p.m.	☽ Full Moon,	29	6	2 p.m.

Day of Month.	Day of Week.	Sun rises.	Sun sets.	Sun fast.	Sun's decline north.	ASPECTS OF PLANETS AND OTHER MISCELLANEOUS MATTER.	Moon's place.	Moon rises or sets.	Moon south.	High Tides at Beaufort.
1	Thu	5 31	6 28	fast.	7 56	Battle of Ox Hill 1862.	♏	rises.	m'rn	m'rn
2	Fri	5 32	6 27	1	7 34	Atlanta captured 1864.	♏	7 19	1 16	8 42
3	Sat	5 33	6 25	1	7 12	Elizabeth Glenn d 1894.	♏	7 50	2 4	9 30
36.	Thirteenth Sunday after Trinity. Day's length 12 hours 50 min.									
4	*B.*	5 34	6 24	1	6 50	Gen. Morgan k. 1864.	♐	8 22	2 52	10 18
5	Mo	5 35	6 22	2	6 27	Gen Ass. at Hillsboro 1780	♐	8 58	3 41	11 7
6	Tue	5 35	6 21	2	6 5	☾ LABOR DAY 1ST MON	♐	9 39	4 31	11 57
7	We	5 36	6 19	2	5 42	Castelor inaug. 1873	♐	10 26	5 22	0 48
8	Thu	5 36	6 18	3	5 20	Destruc. Jerusalem 70.	♐	11 18	6 12	1 38
9	Fri	5 37	7 16	3	4 57	California admit. 1850.	♑	m'rn	7 2	2 28
10	Sat	5 38	7 15	3	4 34	S. S. Cox. died 1889.	♑	0 13	7 51	3 17
37.	Fourteenth Sunday after Trinity. Day's length 12 hours 35 min.									
11	*B.*	5 39	6 14	4	4 11	Battle Brandywine 1777	♒	1 13	8 38	4 4
12	Mo	5 39	6 12	4	3 48	Bat. of Chapultepec 1847	♒	2 14	9 23	4 49
13	Tue	5 40	6 11	4	3 25	Battle of Quebec 1750	♒	3 14	10 7	5 33
14	We	5 41	6 10	5	3 2	☿ sta. ♂ ☿ ☾. ['47	♒	4 16	10 51	6 17
15	Thu	5 42	6 8	5	2 39	Gen. Scott to'k Mex.	♓	5 19	11 34	7 00
16	Fri	5 43	6 6	5	2 16	Farenheit died 1737.	♓	sets.	eve.	7 45
17	Sat	5 44	6 5	6	1 53	♀ in Aphe. ♂ ♃ ☾.	♓	6 36	1 5	8 31
38.	Fifteenth Sunday after Trinity. Day's length 12 hours 20 min.									
18	*B.*	5 44	6 4	6	1 29	Rev. H. G. Lee d. 1853.	♈	7 8	1 54	9 20
19	Mo	5 45	6 2	7	1 6	♂ ♀ ☾. Garfield d. 1881	♈	7 44	2 47	10 13
20	Tue	5 45	6 1	7	0 43	♂ ♆ ☾. Arthur inaug. '81	♈	8 31	3 43	11 9
21	We	5 46	6 0	7	0 19	Bat. Fisher's Hill '64	♉	9 25	4 43	11 9
22	Thu	5 47	5 58	8	s'uth	♀ gr. Elon. E. ☿ in	♉	10 28	5 43	1 9
23	Fri	5 48	5 56	8	0 27	Peri. ☉ ent. ♐. AUT. COM	♊	11 36	6 43	2 9
24	Sat	5 49	5 54	8	0 51	Gen. D. H. Hill d. 1889.	♊	m'rn	7 41	3 7
39.	Sixteenth Sunday after Trinity. Day's length 12 hours 3 minutes.									
25	*B.*	5 50	5 53	9	1 14	Battle Montreal 1775.	♋	0 48	8 36	4 2
26	Mo	5 51	5 52	9	1 38	Daniel Boone d. 1820.	♋	2 0	9 28	4 54
27	Tue	5 51	5 50	9	2 1	♆ sta. Str. Arctic lost '55	♌	3 13	10 17	5 43
28	We	5 51	5 49	10	2 24	Bish. Randall d. 1873	♍	4 23	11 6	6 34
29	Thu	5 52	5 47	10	2 48	MICHALMAS DAY.	♍	5 30	11 53	7 19
30	Fri	5 53	5 46	10	3 11	Whitfield d. 1770.	♍	rises.	m'rn	8 4

BLACKWELL'S DURHAM TOBACCO is the most honest, popular; uniform, reliable, satisfactory Smoking Tobacco ever put upon the market, hence dealers and consumers always pronounce it "THE BEST."

Take the SOUTHERN RAILWAY, passing through the cities of Alexandria, Charlottesville, Lynchburg, Danville, Greensboro, Reidsville, Salisbury, Columbia and Augusta, to the South and Southwest. For information, address W. A. Turk, G. P. A., Washington, D. C.

PUBLIC LIBRARY, DURHAM, N. C.

The corner-stone of this handsome building located on West Main Street at Five Points was laid with impressive ceremonies, by the Grand Lodge of Masons, on the 11th of September, 1897. Durham takes the lead in this enterprise, it being the first Public Library building erected in the State. The site was given by Miss Lalla Ruth Carr, supplemented by a small lot on the east side, deeded by Thos. H. Martin.

The first donation of books was made by the pupils of our graded school on Thanksgiving Day, 25th November, 1897.

"MAN is based on hope; he has properly no other possession but hope; this habitation of his is named the place of hope."

NORTH CAROLINA AS A MANUFACTURING STATE.

1869—COTTON MILLS—1897.

Gen. D. H. Hill, published in the "Land We Love" March, 1869, cotton mill statistics taken from the *Augusta* (Ga.,) *Chronicle.* There were then in the Northern States 591 mills, with 6,151,962 spindles. The Southern States had 84 mills, with 218,098 spindles. In the North, Massachusetts took the lead with 140 mills; Rhode Island coming in next with 124, then Pennsylvania with 94. In the South, Georgia led off with 20 mills, followed by North Carolina with 15, and then Virginia with 10.

From advanced sheets of the Bureau of Labor Statistics, 1897, the following facts and figures have been compiled, as to *North Carolina alone:*

Cotton mills, 179; spindles, 1,034,117; looms, 24,517; woolen mills, 16; spindles, 5,394; looms, 228; wool carding machines, 23; hosiery mills, 28; knitting machines, 1,489.

Verily, the Old North State has moved forward in manufacturing enterprises in the last 25 years, and in another 25 years will, in all probability, have as many cotton mills as were in the entire Northern States in 1869.

Reliable and Satisfactory! **Blackwell's Durham Tobacco.**

Take the SOUTHERN RAILWAY, passing through the cities of Alexandria, Charlottesville, Lynchburg, Danville, Greensboro, Reidsville, Salisbury, Columbia and Augusta, to the South and Southwest. For information, address W. A. Turk, G. P. A., Washington, D. C.

10th Month. OCTOBER, 1898. 31 Days.

Moon's Phases.

	D.	H.	M.		D.	H.	M.
☾ Last Quarter,	7	0	56p.m.	☽ First Quarter,	22	4	1a.m.
● New Moon,	15	7	29a.m.	○ Full Moon,	29	7	10a.m.

Day of Month.	Day of Week.	Sun rises.	Sun sets.	Sun rises.	Sun's declination south.	ASPECTS OF PLANETS AND OTHER MISCELLANEOUS MATTER.	Moon's place.	Moon rises or sets.	Moon south.	High Tides at Beaufort.
1	Sat	5 54	5 44	11	3 34	Gen. Ass. at Edenton 1722	♈	rises.	m'rn	m'rn
40.	Seventeenth Sunday after Trinity. Day's length 11 hours 50 min.									
2	*B.*	5 55	5 43	11	3 58	Lincoln Co. Est. 1779.	♈	6 55	1 31	8 57
3	Mo	5 56	5 41	11	4 21	Black Hawk d. 1838	♈	7 34	2 21	9 57
4	Tue	5 57	5 40	12	4 44	Bat. Germantown 1777.	♈	8 19	3 12	10 38
5	We	5 58	5 36	12	5 7	Jon'th'n Edwards b 1703	♈	9 9	4 3	11 29
6	Thu	5 59	5 35	12	5 30	☾ Judge Dick b. 1823.	♉	10 5	4 54	0 21
7	Fri	5 59	5 34	12	5 53	Edgar A. Poe d. 1849	♉	11 2	5 43	1 9
8	Sat	6 0	5 32	12	6 16	Bat. Pickets 1861	♉	m'rn	6 31	1 57
41.	Eighteenth Sunday after Trinity. Day's length 11 hours 29 min.									
9	*B.*	6 1	5 30	13	6 39	Grt. fire in Chicago 1871	♊	0 1	7 16	2 42
10	Mo	6 2	5 29	13	7 2	Stuart raid in Pa. '62.	♊	1 1	8 1	3 27
11	Tue	6 3	5 28	13	7 24	Rev. W. E. Pell d. 1870.	♊	2 2	8 44	4 10
12	We	6 4	5 27	14	7 47	Gen. R. E. Lee d. 1870.	♋	3 3	9 27	4 53
13	Thu	6 5	5 25	14	8 9	☿ ☌ ♃ Canova d. 1822.	♋	4 6	10 12	5 38
14	Fri	6 6	5 24	14	8 31	● Bat. Hastings 1066.	♌	5 12	10 58	6 24
15	Sat	6 7	5 23	14	8 54	☿ ☍ ☾ ☿ ☍ ☾	♌	sets.	11 47	7 13
42.	Nineteenth Sunday after Trinity. Day's length 11 hours 13 min.									
16	*B.*	6 8	5 21	15	9 16	J. C. McRae b. 1838	♍	5 44	eve.	8 2
17	Mo	6 9	5 19	15	9 37	Paul in Asia Minor 83	♍	6 28	1 36	9 2
18	Tue	6 9	5 18	15	9 59	E. G. Reade d. 1894.	♎	7 20	2 36	10 4
19	We	6 10	5 17	15	10 21	Bat. Cedar Creek '66.	♎	8 21	3 37	11 3
20	Thu	6 11	5 16	15	10 42	Grace Darling d. 1842.	♎	9 29	4 38	0 4
21	Fri	6 12	5 15	15	11 4	● Bat. Ball's Bluff 1861	♏	10 40	5 37	1 3
22	Sat	6 13	5 14	16	11 25	● Thos. Kean d. '43.	♏	11 52	6 32	1 58
43.	Twentieth Sunday after Trinity. Day's length 10 hours 58 min.									
23	*B.*	6 14	5 12	16	11 46	Wm. Hooper d. 1790.	♏	m'rn	7 23	2 49
24	Mo	6 15	5 11	16	12 7	Water mills inven. 555.	♏	1 2	8 12	3 38
25	Tue	6 16	5 10	16	12 27	Newbern settled 1712.	♐	2 11	9 0	4 26
26	We	6 16	5 9	16	12 48	☿ in ☍ Hogarth d. 1764	♐	3 18	9 47	5 13
27	Thu	6 17	5 8	16	13 8	♀ greatest brilliancy.	♐	4 25	10 34	6 0
28	Fri	6 18	5 7	16	13 28	● Proverbs 28: 1.	♑	5 30	11 22	6 48
29	Sat	6 19	5 6	16	13 48	● Sir Walt. Ral. d. 1618	♈	rises.	m'rn	7 38
44.	Twenty first Sunday after Trinity. Day's length 10 hours 45 min.									
30	*B.*	6 20	5 5	16	14 7	Gambetta born 1838	♈	5 30	0 12	8 3
31	Mo	6 21	5 5	16	14 27	Gen. Scott retired 1861.	♈	6 13	1 3	8 29

BLACKWELL'S DURHAM TOBACCO is the most honest, popular, uniform, reliable, satisfactory Smoking Tobacco ever put upon the market, hence dealers and consumers always pronounce it "THE BEST."

Take the SOUTHERN RAILWAY, passing through the cities of Alexandria, Charlottesville, Lynchburg, Danville, Greensboro, Reidsville, Salisbury, Columbia and Augusta, to the South and Southwest. For information, address W. A. Turk, G. P. A., Washington, D. C

RANK OF COUNTIES WITH OVER 10,000 SPINDLES.

Gaston Co.,	has	22	mills;	121,434	spindles;	2,264	looms.
Mecklenburg Co.,	"	15	"	86,594	"	1,697	"
Alamance "	"	19	"	89,954	"	4,326	"
Rutherford "	"	4	"	82,000	"	2,246	"
Durham "	"	5	"	59,910	"	1,773	"

299 TAR HEEL NEWSPAPERS, AND SOME TRUCKING.

From advance sheets of the annual report of the Labor Commissioner we find there are 299 newspapers in North Carolina, classified as follows: 133 Democratic, 68 Independent, 39 Republican, 14 Populist, 8 Methodist, 6 Baptist, 4 Presbyterian, 3 Moravian, 1 Lutheran, 1 Primitive Baptist, 1 Freewill Baptist, 1 Episcopal, 1 Christian, 1 Reform Church, 1 Disciple, 1 Catholic, 1 A. M. E. Church, 1 Medical Journal, and 12 that don't know what they are, having no religious or political tendencies.

From the same, Craven County is estimated to have shipped during the year the following amount of truckage: 80,000 crates of cabbage, 4,500 bushels of Irish potatoes, 1,500 crates of tomatoes, 55,000 crates of snaps, 61,600 crates of peas, 10,000 bunches of radishes, 10,000 crates of lettuce, 5,000 crates of spinach, 5,500 crates of kale, 28,000 bunches of asparagus, and 10,000 crates of strawberries.

NORTH CAROLINA AS A TOBACCO STATE.
KENTUCKY ALONE, AHEAD OF HER.

In the production of tobacco North Carolina stands second in the Union, Kentucky taking the lead. For the year 1896 the State produced 65,629.170 pounds, a gain over the year 1895 of 23,585,550 pounds. The crop 1896 was valued at $3,783 926.

SENATOR JOHN W. DANIEL recently said in a speech: "North Carolina is a great State and has within her borders the greatest aristocracy of the world, the aristocracy of the Confederate soldier."

Reliable and Satisfactory! **Blackwell's Durham Tobacco.**

Take the SOUTHERN RAILWAY, passing through the cities of Alexandria, Charlottesville, Lynchburg, Danville, Greensboro, Reidsville, Salisbury, Columbia and Augusta, to the South and Southwest. For information, address W. A. Turk, G. P. A., Washington, D. C.

11th Month. NOVEMBER, 1898. 30 Days.

Moon's Phases.

	D.	H.	M.			D.	H.	M.	
☾ Last Quarter,	6	9	19	a.m.	☽ First Quarter,	20	16	56	a.m.
● New Moon,	13	7	12	p.m.	○ Full Moon,	27	11	31	p.m.

Day of Month.	Day of Week.	Sun rises.	Sun sets.	Sun fast.	Sun's decline south.		ASPECTS OF PLANETS AND OTHER MISCELLANEOUS MATTER.	Moon's place.	Moon rises or sets.		Moon south.		High Tides at Beaufort.	
1	Tue	6	22	5	3	16	14	46	America discov. 1492.		rises.		m'rn	m'rn
2	We	6	23	5	2	16	15	5	Jenny Lind died 1887.		7	55	2	45	9	71
3	Thu	6	24	5	1	16	15	23	Bat. Hohenlinden 1800.		8	52	3	36	10	62
4	Fri	6	25	5	0	16	15	42	Geo. Peabody d. 1869.		9	50	4	24	11	50
5	Sat	6	26	4	59	16	16	0	Martin Co. Est. 1774.		10	50	5	10	0	36
45. Twenty-second Sunday after Trinity. Day's length 10 hours 31m.																
6	*B.*	6	27	4	58	16	16	18	☾ Lincoln elect. 1860.		11	49	5	54	1	20
7	Mo	6	28	4	56	16	16	35	Dr. B. Craven d. 1882		m'rn		6	37	2	3
8	Tue	6	29	4	56	16	16	53	Milton died 1674.		0	49	7	20	2	46
9	We	6	30	4	55	16	17	10	Dr. Lovic Pierce d. 1879.		1	49	8	3	3	29
10	Thu	6	31	4	55	16	17	26	Martin Luther b. 1483.		2	53	8	47	4	13
11	Fri	6	32	4	54	16	17	43	A. A. McKay d. 1885.		3	58	9	35	5	1
12	Sat	6	33	4	53	16	17	59	♂ ♃ ☾		5	7	10	26	5	52
46. Twenty third Sunday after Trinity. Day's length 10 hours 19 m.																
13	*B.*	6	34	4	53	15	18	15	● Fall of meteors 1833		6	19	11	22	6	48
14	Mo	6	35	4	52	15	18	30	Merrimon d. 1892.		sets		eve.		7	49
15	Tue	6	36	4	51	15	18	45	Bat. Campbell's Sta. '63.		6	8	1	25	8	51
16	We	6	37	4	51	15	19	0	Sherman's march 1864.		7	17	2	28	9	54
17	Thu	6	38	4	50	15	19	15	Suez Canal op'd 1869.		8	29	3	29	10	55
18	Fri	6	39	4	50	15	19	29	Eruption Mt. Etna 1832.		9	42	4	27	11	53
19	Sat	6	40	4	49	14	19	43	Gen. As. met N'wb'n 1771		10	55	5	20	0	46
47. Twenty-fourth Sunday after Trinity. Day's length 10 hours 8 m.																
20	*B.*	6	41	4	49	14	19	56	Erup. Mt. Vesuv. 57		m'rn		6	10	1	36
21	Mo	6	42	4	49	14	20	9	Berlin decree 1806.		0	3	6	58	2	24
22	Tue	6	43	4	48	13	20	22	Gen. Jos. Graham d. 1836		1	10	7	44	3	10
23	We	6	44	4	47	13	20	34	Gov. Ellis born 1820.		2	16	8	30	3	56
24	Thu	6	45	4	47	13	20	46	Bat. Lookout M't'n 1863.		3	22	9	17	4	43
25	Fri	6	46	4	46	13	20	58	Cape Fear Bank inc. 1804		4	27	10	6	5	32
26	Sat	6	47	4	46	12	21	9	Bishop Marvin d. 1875.		5	29	10	55	6	21
48. First Sunday in Advent. Day's length 9 hours 58 minutes.																
27	*B.*	6	48	4	46	12	21	19	Rev. J. H. Wheeler d.		6	30	11	46	7	12
28	Mo	6	49	4	46	12	21	30	Irving d. '59. ['94.		rises.		m'rn		7	37
29	Tue	6	50	4	46	11	21	40	Savannah taken 1778.		5	47	0	38	8	4
30	We	6	51	4	46	11	21	49	SAINT ANDREW.		6	42	1	28	8	54

BLACKWELL'S DURHAM TOBACCO is the most honest, popular, uniform, reliable, satisfactory Smoking Tobacco ever put upon the market, hence dealers and consumers always pronounce it "THE BEST."

Take the SOUTHERN RAILWAY, passing through the cities of Alexandria, Charlottesville, Lynchburg, Danville, Greensboro, Reidsville, Salisbury, Columbia and Augusta, to the South and Southwest. For information, address W. A. Turk, G. P. A., Washington, D. C.

FROM ZEB VANCE'S GREAT LECTURE ON "THE SCATTERED NATION," WE EXTRACT THE FOLLOWING:

The Jew is beyond doubt the most remarkable man of this world—past or present. Of all the stories of the sons of men, there is none so wild, so wonderful, so full of extreme mutation, so replete with suffering and horror, so abounding in extraordinary providences, so overflowing with scenic romance. There is no man who approaches him in the extent and character of the influence which he has exercised over the human family. His history is the history of our civilization and progress in this world, and our faith and hope in that which is to come. From him have we derived the form and pattern of all that is excellent on earth or in heaven.

* * * * * * *

The average duration of Gentile life is computed at 26 years; that of the Jew is full 37 years.

* * * * * * *

If a Jew is broken down in business, the others set him up again, or give him employment, and his children have bread. If one is in trouble, the others stand by him with counsel and material aid, remembering the command, "Thou shalt open thine hand wide unto thy brethren, and shall surely lend him sufficient for his need, in that which he wanteth."

* * * * * * *

With them family government is perhaps more supreme than with any other people. Divorce, domestic discord and disobedience to parents are almost unknown among them.

* * * * * * *

The single family of Rothschild, the progeny of a poor German Jew who, three generations ago, sold curios under the sign of a *red shield*, are now the possessors of greater wealth and power than Solomon when he could send 1,300,000 fighting men into the field.

* * * * * * *

The Jews are our spiritual fathers, the authors of our morals, the founders of our civilization, with all the power and dominion arising therefrom; and the great peoples pro-

Reliable and Satisfactory! **Blackwell's Durham Tobacco.**

Take the SOUTHERN RAILWAY, passing through the cities of Alexandria, Charlottesville, Lynchburg, Danville, Greensboro, Reidsville, Salisbury, Columbia and Augusta, to the South and Southwest. For information, address W. A. Turk, G. P. A., Washington, D. C.

12th Month. DECEMBER, 1898. 31 Days.

Moon's Phases.

	D.	H.	M.		D.	H.	M.
☾ Last Quarter,	6	4	57 a.m.	☽ First Quarter,	19	10	13 p.m.
● New Moon,	13	6	25 a.m.	○ Full Moon,	27	6	31 p.m.

Day of Month.	Day of Week.	Sun rises.	Sun sets.	Sun fast.	Sun's decline south.	ASPECTS OF PLANETS AND OTHER MISCELLANEOUS MATTER.	Moon's place.	Moon rises or sets.	Moon south.	High Tides at Beaufort.
1	Thu	6 51	4 46	10	21 58	Tar made in N. C. 1704.	♑	rises.	m'rn	m'rn
2	Fri	6 52	4 46	10	22 7	Monroe doc. ann. 1823.	♒	8 40	3 4	10 30
3	Sat	6 53	4 46	10	22 15	Oeslow Co. Est. 1734.	♒	9 38	3 49	11 15
49.	Second Sunday in Advent.					Day's length 9 hours 52 minutes.				
4	***B.***	6 54	4 46	9	22 23	Alabama admit. 1818.	♓	10 34	4 32	11 58
5	Mo	6 55	4 46	9	22 31	☾ Nash Co. Est. 1777.	♓	11 36	5 14	0 40
6	Tue	9 56	4 46	8	22 38	☾ Jeff. Davis d. 1889.	♈	m'rn	5 56	1 22
7	We	6 56	4 46	8	22 44	Ed. Badger died 1878.	♈	0 36	6 38	2 4
8	Thu	6 57	4 46	8	22 50	Dr. A. J. DeRossett d. '97.	♈	1 38	7 23	2 59
9	Fri	6 58	4 46	7	22 56	Jno. D. Cameron d. '97.	♈	2 44	8 11	3 37
10	Sat	6 59	4 46	7	23 1	Rev. J. B. Martin d. '97.	♉	3 54	9 4	4 30
50.	Third Sunday in Advent.					Day's length 9 hours 46 minutes.				
11	***B.***	7 0	4 46	6	23 6	Indiana admitted 1816.	♉	5 4	10 2	5 28
12	Mo	7 1	4 47	7	23 10	☾ Browning d. 1889.	♊	6 16	11 4	6 30
13	Tue	7 2	4 47	5	23 14	☾ Robt. Tombs d. 1884	♊	sets.	eve.	7 33
14	We	7 3	4 47	5	23 17	☿ in ♌. HALCION DAYS	♋	6 8	1 13	8 39
15	Thu	7 3	4 47	4	23 20	Sitting Bull k. 1890.	♋	7 23	2 15	9 41
16	Fri	7 4	4 48	4	23 22	Boston Tea Party 1773.	♌	8 39	3 12	10 38
17	Sat	7 4	4 48	3	23 24	Poet Whittier b. 1807.	♌	9 51	4 5	11 31
51.	Fourth Sunday in Advent.					Day's length 9 hours 44 minutes.				
18	***B.***	7 5	4 49	3	23 26	☾ Sir H. Davy b. 1779.	♌	11 1	4 55	0 21
19	Mo	7 6	4 49	2	23 27	Holden imp'c'h '70	♍	m'rn	5 42	1 8
20	Tue	7 7	4 49	2	23 27	South Carolina sec. 1860	♍	0 9	6 29	1 55
21	We	7 7	4 50	1	23 27	♀ sta. ☉ ent. ♑. WIN. BE	♍	1 15	7 15	2 41
22	Thu	7 8	4 50	1	23 27	Dr. Winchester d. 1876	♎	2 19	8 3	3 29
23	Fri	7 8	4 51	slow	23 26	Henry W. Grady d. 1889	♎	3 22	8 52	4 18
24	Sat	7 9	4 51		23 25	Thackery d. 1863.	♎	4 23	9 42	5 8
52.	Fifth Sunday in Advent.					Day's length 9 hours 43 minutes.				
25	***B.***	7 9	4 52	0	23 23	CHRISTMAS DAY.	♏	5 22	10 33	5 59
26	Mo	7 9	4 53	1	23 20	☾ Girard d. '31 [ington.	♏	6 16	11 23	5 49
27	Tue	7 10	4 53	2	23 18	☾ Moon ecl. inv. Wash	♐	rises	m'rn	6 39
28	We	7 10	4 54	2	23 14	McCaulay died 1859.	♐	5 33	0 13	7 39
29	Thu	7 10	4 54	3	23 11	☿ gr. Hel. Lat. N.	♑	6 32	1 1	8 27
30	Fri	7 11	4 55	3	23 6	First leg in Raleigh 1794	♑	7 30	1 46	9 12
31	Sat	7 11	4 56	4	23 2	Bat. Murfreesboro 1862.	♑	8 29	2 30	9 56

BLACKWELL'S DURHAM TOBACCO is the most honest, popular, uniform, reliable, satisfactory Smoking Tobacco ever put upon the market, hence dealers and consumers always pronounce it "THE BEST."

Take the SOUTHERN RAILWAY, passing through the cities of Alexandria, Charlottesville, Lynchburg, Danville, Greensboro. Reidsville, Salisbury, Columbia and Augusta, to the South and Southwest. For information, address W. A. Turk, G. P. A., Washington, D. C.

fessing Christianity and imbued with any of its noble spirit should see to it that justice and protection are offered them.

* * * * * * *

On the whole, and after due deliberation, I think it may be truthfully said that there is more of average wealth, intelligence and morality among the Jewish people than there is among any other nation of equal numbers in the world!

LUNAR MONTH.

The moon completes her circuit round the earth in 27 days, 7 hours, 43 minutes, 11 seconds; but while she has been accomplishing it, the earth has been moving uniformly on in her annual path at the rate of 68,000 miles per hour; and to overtake her so as to appear precisely at the same point in the heavens as she did at the commencement of the circuit, she has to travel on for two days, five hours, 52 seconds longer. So that what is called a lunar month, or the time from one new moon to another, is 29 days, 12 hours, 44 minutes, 3 seconds. * * * *

The highest of the lunar mountains reaches an elevation of 26,691 feet.

SARCASM and ridicule are powerful weapons, but they are odd tools in the hands of a laughing jackass.

IT is claimed that during the last 25 years but one person for every 3,500,000 carried by the railroads in Denmark has been killed.

"IT HAS ever been held the highest wisdom for a man not merely to submit to Necessity—Necessity will make him submit—but to know and believe well that the stern thing which Necessity had ordered was the wisest, the best, the thing wanted there."

THE percentage of cures at the Morganton and Central Insane Asylums has been so great as to attract attention beyond the limits of the State, the percentage of the former being 56 and the latter 54. A Bay State insanity expert, writes to know if this can be so!

Reliable and Satisfactory! **Blackwell's Durham Tobacco.**

Take the SOUTHERN RAILWAY, passing through the cities of Alexandria, Charlottesville, Lynchburg, Danville, Greensboro, Reidsville, Salisbury, Columbia and Augusta, to the South and Southwest. For information, address W. A. Turk, G. P. A., Washington, D. C.

PLANET URANUS.

The planet Uranus is 1,820,000,000 miles distant from the sun. Its diameter is 35,000 miles, and it is 82 times as large as the earth, and it moves at the rate of 15,000 miles per hour. It is 84 years completing its revolution around the sun.

PLANET NEPTUNE.

The planet Neptune is the most distant (as far as known) of the planetary worlds. Its diameter is estimated at 39,800 miles; distance from the sun, 2,862,000,000 miles; and the time of its revolution around the sun not less than 164 years. According to the Neptunian calendar, it is only 36 years since the creation of Adam.

COMETS.

Enck's comet revolves in 3 years and 3 months.

Bielas' in 6 years and 9 months.

Holley's occupies a period of 76 years, and will visit us next in 1911.

"The comet of 1811, when it last saw the earth, saw it yet dripping with the waters of the flood."

Others are supposed to occupy 100,000 years in completing their revolutions.

The comet which appeared in the spring of 1843, in one part of its orbit moved at the inconceivable velocity of 1,300,000 miles per hour!

AMONG THE STARS.

In the year 1839 a British astronomer succeeded in calculating the distance of the star known as a centauri, and found it to be no less than 20,000,000,000,000 miles; a space which it would occupy light, travelling at the rate of 200,000 miles per second, 3 years and 7 minutes to pass over. The distance of the star 61 Cygrie is three times as far as *a* Centauri, while Sirius, though the brightest of all the stars, is six times the

BLACKWELL'S DURHAM TOBACCO is the most honest, popular, uniform, reliable, satisfactory Smoking Tobacco ever put upon the market, hence dealers and consumers always pronounce it "THE BEST."

Take the SOUTHERN RAILWAY, passing through the cities of Alexandria, Charlottesville, Lynchburg, Danville, Greensboro, Reidsville, Salisbury, Columbia and Augusta, to the South and Southwest. For information, address W. A. Turk, G. P. A., Washington, D. C.

distance. The beautiful star called Capella is at such a distance that it occupies light to travel from it down to us no less period than 72 years!

The diameter of the star Vega has been calculated to be 38 times that of the sun; consequently its bulk must be 55,000 times greater. The bright Star Lyra, it is said, would fill the orbit of Uranus, which is 3,600,000,000 miles in diameter. Sir John Herschel gives it as his opinion that there are among the nebulous stars those of dimensions that vastly transcend even this.

It has been calculated that there are in the reach of the best telescopes *two billions of worlds*—a number so vast that, counting one hundred per minute, it would take no less than 40,000 years to enumerate them!

"*He bringeth out their hosts by number; He calleth them all by their names, by the greatness of His might, for that He is strong in power; not one faileth.*"

THE FISHES OF THE SEA.

The roe of the cod-fish, according to Harmer's estimate, contains 3,686,000; of the flounder, 225,000; of the mackerel, 500,000; of the tench, 350,000; of the carp, 203,000; of the roach, 100,000; of the pike, 50,000; of the herring, the perch and the smelt, from 20,000 to 30,000. Others are equally prolific. Such numbers present an idea of fecundity that is truly overwhelming.

"*And God blessed them, saying, Be fruitful and multiply, and fill the waters of the seas.*"

SOME WONDERFUL MICROSCOPIC REVELATIONS.

The finest thread in a spider's web, which can scarcely be seen, is said to be composed of no less than 4,000 strands.

On a single wing of a butterfly have been found 100,000 scales, and on that of a silkworm moth 400,000; each of these minute scales being a marvel of beauty and completeness in itself.

The common housfly has 4,000 eyes on each side of the

Reliable and Satisfactory! **Blackwell's Durham Tobacco.**

Take the SOUTHERN RAILWAY, passing through the cities of Alexandria, Charlottesville, Lynchburg, Danville, Greensboro, Reidsville, Salisbury, Columbia and Augusta, to the South and Southwest. For information, address W. A. Turk, G P. A., Washington, D. C.

head. Leuwenhock, having adjusted the eye of a fly for the purpose, could see distinctly in each of these diminutive lenses the whole steeple of a church, which was 299 feet high and 750 feet distant; and then turning it towards a neighboring house, saw, through many of these little hemispheres, not only the front of the house, but also the doors and windows, and could distinctly discern whether the windows were open or shut! Such a piece of mechanism transcends all comprehension.

FECUNDITY OF INSECTS.

The spider will produce at a single brood from 100 to 200. A house-fly will lay 177 eggs. Some silkworms lay from 1,000 to 2,000 eggs; the wasp deposits 3,000; the ant from 4,000 to 5,000. The queen bee, according to Kirby and Spencè, lays in one season from 40,000 to 50,000. But above all, the white ant produces 86,400 eggs each day, which, continuing for a month, gives the astonishing number of 2,592,000—a number far exceeding that produced by any known animal above animalcula.

THE BLESSED OYSTER.

The oyster is a universal favorite, and is eaten by everybody, and it would seem that the supply would run short—but not so. In this we meet with a striking exhibition of the original blessing of fecundity, for a single oyster, according to Poli, contains no less than 1,200,000 eggs.

THE LARGEST SCHOOL IN THE WORLD.

In the slum district of the city of London is situated the largest school in the world. There are 3,500 children in attendance, and it is mainly supported and maintained by Baron Rothschild.

BLACKWELL'S DURHAM TOBACCO is the most honest, popular, uniform, reliable, satisfactory Smoking Tobacco ever put upon the market, hence dealers and consumers always pronounce it "THE BEST."

Take the SOUTHERN RAILWAY, passing through the cities of Alexandria, Charlottesville, Lynchburg, Danville, Greensboro, Reidsville, Salisbury, Columbia and Augusta, to the South and Southwest. For information, address W. A. Turk, G. P. A., Washington, D. C.

SPLENDID SCHOOL HOUSE.

Boston is building a $160,000 school house, named in honor of Paul Revere. Unlike any other in that city, it will contain public bathing facilities for the children. The frontage is 152 feet, and its depth 110 feet. Of all the buildings in the world, our school houses should be the most complete and attractive to our children in all respects.

THE YOUNGEST COLLEGE PRESIDENT.

West Virginia University boasts of the youngest college president, in the person of Jerome H. Raymond, who is 29 years of age, and who was a Chicago news boy 20 years ago.

GRAINS of wheat, after having lain buried with mummies for 2,500 years, when moistened in the soil and warmed by the sun, have germinated and produced as vigorously as if they had been the product of last harvest.

FROM one grain of corn, if it and all its produce were from year to year planted and duly cultivated in favorable soil and climate, sufficient seed might be raised in *five years* to plant a hill of corn with three grains on every square yard of dry land upon the face of the globe.

WITHIN the last three months no less than nine young men have been killed in America by playing foot-ball, and one hundred have been injured to a greater or less degree. Such facts should lead to a total abandonment of the game, at least among civilized people.

SHAME! SHAME!! SHAME!!!

North Carolina is the only state or territory on the earth, with a clean-cut Anglo-Saxon majority, that is dominated and controlled by negroes.

A NIGGER who is not a *publican* is about as rare a sight as an alligator on the summit of Mt. Mitchell.

Reliable and Satisfactory! **Blackwell's Durham Tobacco.**

Take the SOUTHERN RAILWAY, passing through the cities of Alexandria, Charlottesville, Lynchburg, Danville, Greensboro, Reidsville, Salisbury, Columbia and Augusta to the South and Southwest. For information, address W. A. Turk, G. P. A., Washington, D. C.

WHERE THE GLORY LIES.

General Marmaduke truthfully says: While the North had all the advantages, numbers 4 to 1, ships of war, unlimited credit, factories to arm and equip, railroads to transport, all at the beck and call of the government, the South had scarcely any of these advantages. But nevertheless, with all its advantages, it took the North four years to crush the South, and then it did it by a grinding process, without winning a single decisive battle.

THIS SOUNDS RELIGIOUS.

We once taught our youths to make Latin verse, and called them educated; now we teach them to leap and to row, to hit a ball with a bat, and call them educated. Can they plough, can they sow, can they plant at the right time, or build with a steady hand? Is it the effort of their lives to be chaste, knightly, faithful, holy in thought, lovely in word and deed?—*John Ruskin.*

STATE COLLEGES AND FREE TUITION.

There are forty State colleges in the United States; some States having more than one, and the number of students in 1896 was 3,200, which is about one fifth of the total number of students in all the colleges in the country. Minnesota educates the largest number, 3,014, at State expense. Michigan comes next with 2,400, followed by Wisconsin with 1,600, Nebraska 1,500, Iowa with 1,300, Illinois with 1,100. Tuition fees are charged in only six States, the fee in North Carolina being $60, South Carolina $40, Iowa $25, Missouri $20, Oregon $10 and South Dakota $9.

THE LONGEST fence in the world is probably that which has recently been finished by the Erie Cattle Company along the Mexican border. It is 75 miles in length, and separates exactly for its entire length, in an air line, the two republics of North America.

BLACKWELL'S DURHAM TOBACCO is the most honest, popular, uniform, reliable, satisfactory Smoking Tobaccoo ever put upon the market, hence dealers and consumers always pronouuce it "THE BEST."

Take the SOUTHERN RAILWAY, passing through the cities of Alexandria, Charlottesville, Lynchburg, Danville, Greensboro, Reidsville, Salisbury, Columbia and Augusta, to the South and Southwest. For information, address W. A. Turk, G. P. A., Washington, D C.

"AMELIA'S PALACE."

"Amelia's palace" is the cynosure of all travelers' eyes in the Latter-Day Zion. Everyone who spends an hour in Salt Lake City, Utah, visits the handsome three-story stone structure dignified by that title. The woman whose memory the building will perpetuate is still living—Amelia Folsom Young. She is a cousin of Mrs. Grover Cleveland.—*New Orleans Picayune.*

NORTH CAROLINA FACTS AND STATISTICS.

Number of counties, 96.
State area, 52,286 square miles.
Extreme length is 503¼ miles.
Extreme breadth is 187½ miles.
Number of electoral votes, 11.
Length of coast line is 314 miles.
Land surface, 48,666 square miles.
Water surface, 3,620 square miles.
Area Dismal Swamps, 150,000 acres.
Number of miles of railroad, 3,422.45.
Indian population (census 1890), 1,571.
Inland steamboat navigation, 900 miles.
Total population (census 1890), 1,617,947.
Average mean annual rainfall, 52 inches.
White population (census 1890), 1,049,191.
Colored population (census 1890), 567,170.
Total water-power, 3,500,000 horse power.
Western boundary—longitude 81 degrees, 42 minutes, 20 seconds.
Average winter temperature, 43 degrees Fahrenheit.
The highest point is Mitchell Peak, 6,888 feet.
Average area of counties is 507 square miles.
Number of varieties of mineral discovered, 180.
Average summer temperature, 75 degrees Fahrenheit.
Average elevation of State above sea level is 640 feet.
Average mean annual temperature, 59 degrees Fahrenheit.
Area of largest county (Brunswick) is 950 square miles.
Number of towns with a population of over 2,000, 23.
Area of smallest county (New Hanover) is 80 square miles.

Reliable and Satisfactory! **Blackwell's Durham Tobacco.**

Take the SOUTHERN RAILWAY, passing through the cities of Alexandria, Charlottesville, Lynchburg, Danville, Greensboro, Reidsville, Salisbury, Columbia and Augusta, to the South and Southwest. For information, address W. A. Turk, G. P. A., Washington, D. C.

SUN TIME VERSUS CLOCK TIME.

A year or two ago we made the statement that there are but four days in the year when the sun and clock exactly correspond. In other words, that there are but four days of the 365 in which the sun is directly south at noon. Recently we bought a copy of the rare old Boston almanac of 1774, which contains the following:

The 15th of April and the 17th of June, remember,
August 31st and 24th of December,
On these four days (and none else in the year)
The sun and clock both the same time declare.

—*St. Louis Republic.*

TWO FULL MOONS IN DECEMBER.

December, 1895, enjoyed the unique privilege of having two new moons, which is a phenomenon that has not occurred in any December in one thousand, eight hundred and ninety-six years.

The coincidence of the last event of this kind happening in the same year as the birth of Christ, was not widely noted, however, or it would probably have been looked upon by many as significant. The occurrence was a purely astronomical one.

To SOME men (and women too) poverty is a great blessing.

THE largest farm in the world is in Louisiana. It contains 1,600,000 acres, and it cost $50,000 to fence it.

IT IS computed that all the houses in London and New York could be built by the lava thrown out by Vesuvius, since the first recorded eruption A. D. 79.

CALIFORNIA last year educated 2,400 young men free of tuition charges in her University, and her legislature has just added a special tax which is expected to increase the former appropriations by the annual addition of $224,000. Evidently "higher education" is not unpopular on the "Western slope." Let North Carolina learn of California.

BLACKWELL'S DURHAM TOBACCO is the most honest, popular, uniform, reliable, satisfactory Smoking Tobacco ever put upon the market, hence dealers and consumers always pronounce it "THE BEST."

Take the SOUTHERN RAILWAY, passing through the cities of Alexandria, Charlottesville, Lynchburg, Danville, Greensboro. Reidsville, Salisbury, Columbia and Augusta. to the South and S uthwest. For information, address W. A. Turk, G. P. A., Washington, D. C.

NEW YORK!

New York is the largest city in the world, and second to London in population. It has an area of 196,800 acres or 307 1–2 square miles. London has 74,672 acres or 119 4–5 square miles. The population of New York is 3,350,000. Its extreme length is 35 miles and extreme breadth 27 miles. There are 3,000 miles of streets and 300 miles of waterfront, 1,000 miles of railway in operation, 351 public schools, 250 private schools, 25 colleges, 1,150 churches, a public park area of 7,000 acres, hotels and boarding houses to entertain a million guests at once. One-third of the population are natives, one-third are native born of foreign parents, and one-third are foreign born. It is the largest *Irish* city in the world, having a population of 850,000, twice as great as that of Dublin. It is also the largest *German* city in the world except Berlin, there being 900,000 Germans in it.

The real and personal property in New York amounts to $4,560,000,000, which is one-tenth of the aggregate wealth of all the States and territories in the American Union.

And yet, 40,000 school children are running the streets of this great city, because there are no school accommodations for them! This short-sighted economy may prove to be very costly to New York in the years to come.

SIXTY-TWO YEARS AGO.

Frost occurred every month in the year 1836. Ice formed a half inch thick in May. Snow fell to the depth of three inches in New York, and also in Massachusetts in June. Ice was formed of the thickness of a common window glass throughout New York on the 5th day of July. Indian corn was so frozen that the greater part was cut in August and dried for fodder.

It is a little funny that men out in Kentucky should organize to protect their wives and daughters from Mormon missionaries, and yet a good many of them voted for W. C. P. Breckinridge.

Reliable and Satisfactory! **Blackwell's Durham Tobacco.**

Take the SOUTHERN RAILWAY, passing through the cities of Alexandria, Charlottesville, Lynchburg, Danville, Greensboro, Reidsville, Salisbury, Columbia and Augusta, to the South and Southwest. For information, address W. A. Turk, G. P. A., Washington, D. C.

CHRISTIAN AND MORALIST.

"The Christian works from the centre, the moralist from the circumference. The one is an organism, in the centre of which is planted by the living God a living germ. The other is a crystal, very beautiful it may be, but only a crystal; it wants the vital principle of growth."

LIBELLOUS HISTORY.

John Esten Cooke, in his book "Hammer and Rapier," in chapter on Gettysburg, page 225, uses the following language, which is not *truthful history:* "* * * From behind their stone breastwork the Federal infantry rise and pour a sudden and staggering fire into the assailants. Before that fire the troops of Pettigrew melt away. It sweeps them as dry leaves are swept by the wind. Where a moment before was a line of infantry, is now a mass of fugitives flying wildly before the hurricane—the brave Pettigrew falling as he waives his sword and attempts to rally them."

On the official records in the Executive Office at Raleigh, under date 9th September, 1863, Gen. R. E. Lee wrote Governor Vance: " * * * another the lamented Pettigrew, whose brigade under his skilful leadership emulated the deeds of veterans in the battles of Gettysburg, fell on the banks of the Potomac * * *."

It is certain that General Lee knew of what he wrote, and equally as certain that John Esten Cooke did not know.

THOUGH thou shouldest bray a fool in a mortar among wheat with a pestle, yet will not his foolishness depart from him. Prov. xxvii. 22.

IT IS A pity that none of the signers of the Declaration of Independence from North Carolina were native Tar Heels. Wm. Hooper was from Boston, Joseph Hewes from New Jersey, and John Penn from Virginia.

BLACKWELL'S DURHAM TOBACCO is the most honest, popular, uniform, reliable, satisfactory Smoking Tobacco ever put upon the market, hence dealers and consumers always pronounce it "THE BEST."

Take the SOUTHERN RAILWAY, passing through the cities of Alexandria, Charlottesville, Lynchburg, Danville, Greensboro, Reidsville, Salisbury, Columbia and Augusta, to the South and Southwest. For information, address W. A. Turk, G. P. A., Washington, D. C.

RAILROAD, TELEGRAPH AND STEAMBOAT STATISTICS IN NORTH CAROLINA—30th June, 1897.

Total mail line mileage, 3,422.45, distributed and valued as follows:

Southern Railway	1,006.26, at	$ 9,352,215 00
Atlantic Coast Line	686.06, at	7,503,823 43
Seaboard Air-Line	607.21, at	5,638,221 01
Miscellaneous Roads	1,122.92, at	5,871,214 37
Total	3,422.45, at	$28,365,473 81
Pulman Cars		96,918 15
Telegraph Companies		419,890 28
Steamboat Companies		274,817 00
Grand Total		$29,157,099 24

GROSS EARNINGS.

Southern Railway	$ 4,382,908 04
Atlantic Coast Line	2,568,477 58
Seaboard Air-Line	2,199,552 00
Miscellaneous Roads	2,101,421 00
(Total for 1896, $9,816,118.86.)	$11,252,358 62

MILEAGE AND VALUTION IN DURHAM COUNTY.

Durham & Northern	12.20	$ 60,456
North Carolina	18.69	223,788
Oxford & Clarksville	11.92	59,163
Norfolk & Western	20.64	114,089
Total	63.45	$457,496

THREE Tar Heels have been Presidents—Jackson, Polk and Johnson. Jackson was born 3d April, 1767, and Polk 2d November, 1795, both in Mecklenburg county. Johnson was born in Wake county. He never exactly knew the date of his birth. Wm. R. King was Vice-President '53 to '57. He was a native of Sampson county.

Reliable and Satisfactory! **Blackwell's Durham Tobacco.**

Take the SOUTHERN RAILWAY, passing through the cities of Alexandria, Charlottesville, Lynchburg. Danville. Greensboro, Reidsville, Salisbury, Columbia and Augusta. to the South and Southwest. For information, address W. A. Turk, G. P. A., Washington, D. C.

KAISER WILHELM DER GROSSE. THE BIGGEST STEAMER AFLOAT.

The Kaiser has quadruple engines and 30,000 indicated horse power, or sixty times as much as the average tramp steamer.

It is 649 feet long, 66 feet wide and 40 feet deep. Her registered tonage is 14,000, but her displacement is 20,000. She has 4 funnels and 2 masts, and is altogether a *whale.* The ark was 450 feet long, 75 wide and 45 deep.

GOLIATHS OF THE RAIL.

The Southern Railway has recently placed in service three of the largast and strongest passenger locomotives in the world. Each is fully twice as strong as the celebrated "999" of the New York Central Railway. One of them could pull at the rate of 60 miles an hour on a level straight track 33 Pullman cars weighing 40 tons each. The total weight of one of these engines is 75 tons; the tenders weigh 42½ tons each.

WHITEWASH AS GOOD AS PAINT.

Slack one half bushel of lime, keeping it covered during the process, and afterwards strain. Add one peck of salt dissolved in warm water, with three pounds of ground rice boiled to a thin paste; one-half pound Spanish whiting and one pound of clear glue dissolved in warm water. The mixture having been thoroughly made, should stand a few days and should be applied hot.

(The above was issued by the Light-house Board of the Treasury Department, and is used by the government.)

It is generally conceded that the best trade ever made for the State, was when the North Carolina Railroad was leased to the Southern.

BLACKWELL'S DURHAM TOBACCO is the most honest, popular, uniform, reliable, satisfactory Smoking Tobacco ever put upon the market, hence dealers and consumers always pronounce it "THE BEST."

Take the SOUTHERN RAILWAY, passing through the cities of Alexandria, Charlottesville, Lynchburg, Danville, Greensboro, Reidsville, Salisbury, Columbia and Augusta, to the South and Southwest. For information, address W. A. Turk, G. P. A., Washington, D. C.

THE ADAMLAND.

The sacred historian informs us that the "dry land" was unlike the present; that it was unencumbered by tall mountains, or other great irregularities of its surface. The water-level, as given by him, presents the true altitude of its mountains above the surface of the sea, and without the possibility of error: "Fifteen cubits upwards did the waters prevail, *and the mountains were covered.*"

MOTHER.

"Men do not know the happiness of having a mother until she is dead! Then they bitterly repent all their waywardness, their neglect, their absence without reason. They would give all they possess to feel the pressure of the thin hand on their heated brows again, to hear the dear mother's voice, to see the old, fond, caressing smile."

Dr. Lafferty said:—"An old barn of a college in Western North Carolina, whose professors had better be worming and succering tobacco, has just conferred the degree of D.D. on a local insurance agent, who occasionally *tries* to preach."—*R. C. Advocate, Oct, '85.*

About this same time two gentlemen on a train were discussing this business of grinding out D.D.'s for a few dollars each:

Virginian: "Where are you from?"

North Carolinian: "From the grand old tar-heel State."

Virginian: "Titles are cheap down there, ain't they?"

North Carolinian: "I don't know; why?"

Virginian: "You've got a *college* in the western part of your State which will, for a small fee, confer the title of D.D. on most any cross-roads local preacher, though he may be a noted liar and hypocrite."

SEVENTY-TWO THOUSAND tons of postal cards are used annually in the United States.

Reliable and Satisfactory! **Blackwell's Durham Tobacco.**

Take the SOUTHERN RAILWAY, passing through the cities of Alexandria, Charlottesville, Lynchburg, Danville, Greensboro, Reidsville, Salisbury, Columbia and Augusta, to the South and Southwest. For information, address W. A. Turk, G. P. A., Washington, D. C.

NORTH CAROLINA CABINET OFFICERS.

It has seldom fallen to the lot of North Carolina statesmen to be in the cabinets of Presidents, and a little curious it is that in all cases they have been placed at the head of the Navy Department, to-wit:

Governor Branch, in 1828, under President Jackson.
Judge Badger, in 1841, under President Harrison.
Governor Graham, in 1850, under President Filmore.
Jas. C. Dobbin, in 1853, under President Pierce.

"SILENCE is divine and of heaven; so in all earthly things, there is a silence which is better than any speech."

CUNNING is more dangerous in this world than force; and the most deadly of all weapons are the passions of the human heart.

"MEN CANNOT live isolated. We are all bound together for mutual good or else for mutual misery, as living nerves in the same body."

THE greatest distance the human voice has been heard is said to be 18 miles—the record being held by the Grand Canon of the Yellowstone.

TWENTY-FOUR years ago electricity as a mechanical power was unknown. Now, $900,000,000 is invested in various kinds of electrical machinery.

WHEN water freezes it expands with a force estimated at 30,000 pounds per square inch. No material has been found which can withstand this pressure.

HOW EASY is the thought, in certain moods, of the loveliest, most unselfish devotion! How hard is the doing of the thought in the face of a thousand unlovely difficulties.

A NEGRO voting Democratic is about as rare as a snow storm in the tropics. Yet they are indebted to the Democratic party for every school house that adorns the hill-tops of this dreary wilderness of sin.

BLACKWELL'S DURHAM TOBACCO is the most honest, popular, uniform, reliable, satisfactory Smoking Tobacco ever put upon the market, hence dealers and consumers always pronounce it "THE BEST."

Take the SOUTHERN RAILWAY, passing through the cities of Alexandria, Charlottesville, Lynchburg, Danville, Greensboro, Reidsville, Salisbury, Columbia and Augusta, to the South and Southwest. For information, address W. A. Turk, G. P. A., Washington, D. C.

HOW STRANGE.

Do you think that your "friends" believe with difficulty discreditable reports about you? Undeceive yourself; they *hasten* to believe them, and they lose no time in disseminating them, and upon every repetition the reports grow just a little more discreditable. No trouble is ever taken to tell anything that will make you happy.

General Lee said there was one occasion when he was never ashamed of the appearance of his soldiers—*when they were fighting.*

Gen. Stonewall Jackson, sitting on his horse upon the battle-field of the first Manassas, said: "Give me 10,000 men and I will be in Washington to-night!"

"The South was not conquered, but starved out. The truth is eternal—is mighty—and some day will prevail. The mills of the gods grind slowly—there is sunshine behind the blackest cloud; to-morrow, or the next year, or the next generation, the sun of truth will show itself, and everything will appear in its real colors."

LYNCHING IN OHIO SEEMS TO BE ALL RIGHT.

The lynchers at Urbana, Ohio, have been acquitted. It is earnestly to be hoped that the newspapers of that neighborhood will have very little to say about any lynchings that may occur hereafter in the South. It's none of their business, anyway.

You can replace your betrothed, even your wife; but there is something you cannot replace—the smile of the face which bent over you when you were a helpless babe in mother's arms. God gives that only once.

"All human interests, combined human endeavors and social growths in this world have, at a certain stage of their development, required organizing; and work, the grandest of human interests, does now require it!"

Reliable and Satisfactory! **Blackwell's Durham Tobacco.**

Take the SOUTHERN RAILWAY, passing through the cities of Alexandria, Charlottesville, Lynchburg, Danville, Greensboro, Reidsville, Salisbury, Columbia and Augusta, to the South and Southwest. For information, address W. A. Turk, G P. A., Washington, D. C.

WOMEN AS DOCTORS.

At the new hospital for women in London, all the doctors are women. It is gratifying to known that only two deaths have occurred so far out of ninety major operations, showing their entire competency in any emergency.

"WHILE life lasts, hope lasts for every man."

"THE WEALTH of a man is the number of things which he loves and blesses, which he is loved and blessed by."

"IT IS an everlasting duty, valid in our day as in the past—the duty of being brave. *Valor* is still *value*. The first duty of a man is still that of subduing *fear*. We must get rid of fear; we cannot act at all till then. A man's acts are slavish, not true but specious, his very thoughts are false, he thinks too as a slave and coward, till he has got fear under his feet."

"ARE NOT all true men that live, or that ever lived, soldiers of the same army, enlisted under Heaven's Captaincy, to do battle against the same enemy, the empire of darkness and wrong? Why should we misknow one another, fight not against the enemy but against ourselves, from mere difference of uniform? All uniforms shall be good so they hold in them true valiant men."

GOVERNMENT OF NORTH CAROLINA—1897-1901.

EXECUTIVE DEPARTMENT.

Daniel L. Russell, of New Hanover County, Governor; salary $3,000, and furnished house, fuel and lights.

Charles A. Reynolds, of Forsyth County, Lieutenant Governor and Speaker of the Senate.

Cyrus Thompson, of Onslow County, Secretary of State; salary $2,000 and fees; $1,000 additional assistance.

Hal W. Ayer, of Wake County, Auditor; salary $1,500; $1,000 additional for clerical assistance.

William H. Worth, of Wake County, Treasurer; salary $3,000.

Charles H. Mebane, of Catawba County, Superintendent of Public Instruction; salary $1,500; $500 per annum additional traveling expenses.

BLACKWELL'S DURHAM TOBACCO is the most honest, popular, uniform, reliable, satisfactory Smoking Tobacco ever put upon the market, hence dealers and consumers always pronounce it "THE BEST."

Take the SOUTHERN RAILWAY, passing through the cities of Alexandria, Charlottesville, Lynchburg, Danville, Greensboro, Reidsville, Salisbury, Columbia and Augusta, to the South and Southwest. For information, address W. A. Turk, G. P. A., Washington, D. C.

Zebulon Vance Walser, of Davidson County, Attorney General; salary $2,000

R. T. Gray, Reporter to Supreme Court; salary $1,250.

A. D. Cowles, of Iredell County, Adjutant General; salary $400.

R. A. Cobb, of Burke County, State Librarian: Salary $1,000.

J, E. Alexander, Tyrrell County, Private Secretary to Governor; salary $1,200.

J. L. Burns, of Martin County, Superintendent of Public Buildings and Grounds; salary $850.

Albert Johnson, of Wake County, State Standard Keeper; salary $100.

STATE BOARD OF EDUCATION.

The Governor, Lieutenant Governor, Secretary of State, Treasurer, Auditor, Superintendent of Public Instruction and Attorney General constitute the Board.

UNIVERSITY OF NORTH CAROLINA.

Located in Chapel Hill, Orange county, twenty-eight miles northwest of Raleigh.

Chartered in 1789, founded 1793, opened 1795. It now has in all departments more students in attendance than ever known before in its history. The equipment includes twelve large buildings, five scientific laboratories, library of 40,000 volumes, campus of fifty acres with ample athletic grounds, gymnasium, etc. Perfect sanitation, baths, closets, etc. Tuition $60 a year, total expenses $200 to $300. Scholarships and loans for the needy. Law school and medical school. A summer school for teachers is conducted each July. The University is non political and non-sectarian. For any information address Edwin A. Alderman, Prest.

PUBLIC WORKS AND INSTITUTIONS OF NORTH CAROLINA.

NORTH CAROLINA DEPARTMENT OF AGRICULTURE.

Located at Raleigh, in a building especially arranged for the purpose, immediately north of Capitol Square.

OFFICERS.—J. R. Smith, Commissioner; J. L. Ramsey, Secretary; Prof. W. A. Withers, Acting Chemist and Director of Experiment Station.

N. C. AGRICULTURAL EXPERIMENT STATION.

STATION STAFF.—W. A. Withers, A. M., State Chemist and Acting Director; F. E. Emery, M. S., Agriculturist; W. F. Massey, C. E., Horticulturist; C. B. Williams, M. S., First Assistant Chemist; H. K. Miller, M. S., Assistant Chemist; C. D. Harris, B. S., Assistant Chemist; A. W. Blair, A. M., Assistant Chemist; J. D. Hufham, Jr., A. B., Assistant Chemist; J. A. Bizzell, B. S., Assistant Chemist; Alex. Rhodes, Assistant Horticulturist; C. W. Hyams, Assistant Botanist; J. M. Johnson, M. S., Assistant Agriculturist; F. E Hege, Poultry Manager; B. S. Skinner, Superintendent of the Farm; J. M. Fix, Secretary; H. E. King,

Reliable and Satisfactory! **Blackwell's Durham Tobacco.**

Take the SOUTHERN RAILWAY, passing through the cities of Alexandria, Charlottesville, Lynchburg, Danville, Greensboro, Reidsville, Salisbury, Columbia and Augusta, to the South and Southwest. For information, address W. A. Turk, G. P. A., Washington, D. C.

Chief Clerk; F. G. Kelly and S. B. Moore, Clerks; Miss M. S. Birdsong, Stenographer.

The Director's office is in the main building of the College. Telephone No. 135 C. The street cars pass within one hundred yards of the College building.

N. C. COLLEGE OF AGRICULTURE AND MECHANIC ARTS.

FACULTY AND OFFICERS.—Alex. Q. Holladay, LL. D., President and Professor of History; W. F. Massey, C. E., Professor of Horticulture, Arboriculture and Botany; W. A. Withers, A. M., Professor of Pure and Agricultural Chemistry; D. H. Hill, A. M., Professor of English; W. C. Riddick, A. B., C. E., Professor of Civil Engineering and Mathematics; F. E. Emery, M. S., Professor of Agriculture; Jno. C. Gresham, Capt. U. S. A., Professor of Military Science and Tactics; John C. Gresham, Professor of Modern Languages; F. A. Weicke, Ph. D., Professor of Physics and Electrical Engineering; C. W. Scribner, A. B., M. E., Professor of Mechanical Engineering; E. G. Butler, Assistant Professor of English, and Bursar; C. M. Pritchett, B. S., C. E., M. E., Instructor in Drawing; C. B. Park, Superintendent of Shops; C. W. Hyams, Instructor in Botany; J. M. Johnson, M. S., Instructor in Agriculture; T. L. Wright, Ph. B., Instructor in Mathematics; J. A. Bizzell, B. S., Assistant in Chemistry; C. D. Francks, B. E., Assistant in Mathematics; L. R. Whitted, B. S., Assistant in Physics and Electricity; J. W. Carroll, B. S., Assistant in Dairying; W. A. G. Clark, B. S., Assistant in Civil Engineering; Lea Watson, B. S., Assistant in Shop Work; H. W. Primrose, B. S., Assistant in Chemistry; B. S. Skinner, Superintendent of Farm; Mrs. Sue C. Carroll, Matron; James R. Rogers, M. D., Physician.

NORTH CAROLINA AGRICULTURAL SOCIETY.

OFFICERS.—John S. Cunningham, President, Person county; John Nichols, Secretary and Treasurer, Raleigh.

VICE PRESIDENTS.—(Permanent)—Hon. Kemp. P. Battle, Orange; R. H. Battle, Wake; J. S. Carr, Durham; B. Cameron, Durham.

OFFICERS N. C. STATE PENITENTIARY.

J. M. Mewborne, Superintendent; T. B. Russell, Warden; W. R. Moore, Deputy Warden; J. R. Rogers, Physician; F. B. Wimbish, Clerk.

NORTH CAROLINA INSTITUTION FOR THE BLIND.

The North Carolina Institution for the Blind is located at Raleigh.

OFFICERS.—John E. Ray, Principal; Dr. Hubert Haywood, of Raleigh, Physician; J. Rowan Rogers, Steward; W. H. Worth, *ex officio* Treasurer.

NORTH CAROLINA SCHOOL FOR THE DEAF AND DUMB.

Located at Morganton, N. C.

OFFICERS.—E. McK. Goodwin, Superintendent; George L. Phifer, Steward; Mrs. Mary B. Malone, Matron; E. S. Walton, Deputy Treasurer.

BLACKWELL'S DURHAM TOBACCO is the most honest, popular, uniform, reliable, satisfactory Smoking Tobacco ever put upon the market, hence dealers and consumers always pronounce it "THE BEST."

Take the SOUTHERN RAILWAY, passing through the cities of Alexandria, Charlottesville, Lynchburg, Danville, Greensboro, Reidsville, Salisbury, Columbia and Augusta, to the South and Southwest. For information, address W. A. Turk, G. P. A., Washington, D. C.

NORTH CAROLINA INSANE ASYLUM.

Situated in the vicinity of Raleigh, and will accommodate four hundred patients.

OFFICERS —W. H. Worth, *ex officio* Treasurer; S. C. Bellamy, Esq., Keeper of Records.

RESIDENT OFFICERS.—Dr. George L. Kirby, Superintendent; Dr. T. S. Mott, 1st Assistant Physician; Dr. George Davis, 2d Assistant Physician; W. R. Crawford, Jr., Steward; Mrs. M. A. Whitaker, Matron.

THE STATE HOSPITAL, MORGANTON.

OFFICERS —P. L. Murphy, M. D., Superintendent; Isaac M. Taylor, M. D., Assistant Physician; C. E. Ross, M. D., Assistant Physician; F. M. Scroggs, Steward; Mrs. C. A. Marsh, Matron.

EASTERN HOSPITAL, GOLDSBORO, FOR COLORED PEOPLE.

J. F. Miller, M. D., Superintendent; W. W. Faison, M. D., Assistant Physician; Daniel Reid, Steward; Mrs. B. V. Smith, Matron.

BUREAU OF LABOR STATISTICS.

J. Y. Hamrick, Cleveland County, Commissioner: W. V. Hall, Cleveland County, Clerk. Office in the Supreme Court Building.

N. C. BOARD OF RAILROAD COMMISSIONERS.

COMMISSIONERS.—J. W. Wilson, Burke County, Chairman; J. C. Abbott, Pamlico County; S. Otho Wilson, Wake County. H. C. Brown, Surry County, Clerk.

Regular sessions of the Court are held at Raleigh. Special sessions are also held at other places, under such regulations as are made by the Commissioners.

Offices of the Commissioners are located in the Agricultural Building.

NORTH CAROLINA GEOLOGICAL SURVEY.

Jos. A. Holmes, State Geologist; H. B. C. Nitze, Assistant Geologist; J. V. Lewis, Assistant Geologist; W. W. Ashe, Forester.

STATE MUSEUM.

In the Agricultural Building at Raleigh, under control of the Board of Agriculture. Jos. A Holmes and J. L. Ramsey, Directors; H. H. Brimley, Curator.

MEDICAL BOARD OF EXAMINERS OF NORTH CAROLINA.

Dr. Julian M. Baker, President, Tarboro; Dr. H. B. Weaver, Asheville, Secretary.

NORTH CAROLINA BOARD OF HEALTH.

George G. Thomas, M. D., Wilmington; S. Westray Battle, M. D., Asheville; W. H. Harrell, M. D., Williamston; W. P. Beall, M. D., Greensboro; W. J. Lumsden, M. D., Elizabeth City; John Whitehead, M. D., Salisbury; F. P. Venable, Ph. D., Chapel Hill; J. C. Chase, Civil Engineer, Wilmington; Richard H. Lewis, M. D., Raleigh, Secretary and Treasurer.

Reliable and Satisfactory! **Blackwell's Durham Tobacco.**

Take the SOUTHERN RAILWAY, passing through the cities of Alexandria, Charlottesville, Lynchburg, Danville, Greensboro, Reidsville, Salisbury, Columbia and Augusta, to the South and Southwest. For information, address W. A. Turk, G. P. A., Washington, D. C.

BOARD OF PUBLIC CHARITIES OF NORTH CAROLINA.

Chas. Duffy, M. D., Chairman, Craven County; Lawrence J. Haughton, Chatham County; Wesley N. Jones, Wake County; William A. Blair, Forsyth County; S. W. Reid, Mecklenburg County; C. B. Denson, Wake County, Secretary.

STATE NORMAL AND INDUSTRIAL SCHOOL, GREENSBORO.

Charles D. McIver, A. B., Litt. D., President; Miss Sue May Kirkland, Lady Principal; E. J. Forney, Bursar; Annie M. Petty, Librarian; Mrs. W. P. Carraway, Matron.

SUPREME COURT OF NORTH CAROLINA.

William T. Faircloth, of Wayne, Chief Justice; Robert M. Douglass, of Guilford County; Walter Clark, of Wake County; David M. Furches, of Iredell County and Walter A. Montgomery, of Wake County, Associate Justices. Salary $2,500 each.

Thos. S. Kenan, Clerk, salary $300 and fees.

Robert T. Gray, Reporter, salary $750.

Robert H. Bradley, Marshal and Librarian, salary $1,000.

J. L. Sewall, Office Clerk.

The Court meets in Raleigh on the first Monday in February, and the last Monday in September of each year.

Spring Term—1st Judicial District, February 1st; 2d District, February 8th; 3d District, February 15th; 4th District, February 22d; 5th District, March 1st; 6th District, March 8th; 7th District, March 15th, 8th District, March 22d; 9th District, March 29th; 10th District, April 5th; 11th District, April 12; 12th District, April 19th

Fall Term—1st District, September 27th; 2d District, October 4th; 3d District, October 11th; 4th District, October 18th; 5th District, October 25th; 6th District, November 1st; 7th District, November 8th; 8th District, November 15th; 9th District, November 22d; 10th District, November 29th; 11th District, December 6th; 12th District, December 13th.

Applicants for license to practice law are examined on Monday, the first day of each term.

UNITED STATES SUPREME COURT.

Chief Justice Melville W. Fuller, $10,500.

There are eight Associate Justices, who each receive $10,000 a year salary, as follows; Stephen Johnson Field, John Marshal Harlan, Horace Gray, David Josiah Brewer, Henry Billings Brown, George Shiras, Jr., Edward D. White, Rufus W. Peckham.

U. S. GOVERNMENT CABINET.

Secretary of State, John Sherman, of Ohio; Secretary of Treasury, Lyman J. Gage, of Illinois; Secretary of War, Russell A. Alger, of Michigan; Secretary of Navy, John D. Long, of Massachusetts; Postmaster General, Jas. A. Gary, of Maryland; Attorney General, Joseph McKenna, of California; Secretary of Interior, C. N. Bliss, of New York; Secretary of Agriculture, Jas. Wilson, of Iowa.

BLACKWELL'S DURHAM TOBACCO is the most honest, popular, uniform, reliable, satisfactory Smoking Tobacco ever put upon the market, hence dealers and consumers always pronounce it "THE BEST."

Take the SOUTHERN RAILWAY, passing through the cities of Alexandria, Charlottesville, Lynchburg, Danville, Greensboro, Reidsville, Salisbury, Columbia and Augusta, to the South and Southwest. For information, address W. A. Turk, G. P. A., Washington, D. C.

SUPERIOR COURTS OF NORTH CAROLINA FOR 1898.

Compiled by FAB. H. BUSBEE, Attorney.

JUDGES.

Name.	*District.*	*Residence.*
Geo. H. Brown,	1	Washington.
Henry R. Bryan,	2	Newbern.
E. W. Timberlake,	3	Louisburg.
W. S. O'B. Robinson,	4	Goldsboro.
S. B. Adams,	5	Roxboro.
O. H. Allen,	6	Kinston.
James D. McIver,	7	Carthage.
A. L. Coble,	8	Statesville.
Henry R. Starbuck,	9	Winston.
Leander L. Greene,	10	Boone.
W. Alexander Hoke,	11	Lincolnton.
W. L. Norwood,	12	Waynesville.

SOLICITORS.

Name.	*District.*	*Residence.*
W. J. Leary,	1	Edenton.
W. E. Daniel,	2	Weldon.
C. M. Bernard,	3	Greenville.
Edward W. Pou, Jr.,	4	Smithfield.
W. P. Byrum, Jr.,	5	Greensboro.
M. C. Richardson,	6	Clinton.
H. F. Seawell,	7	Carthage.
J. Q. Holton,	8	Yadkinville.
M. L. Mott,	9	Wilkesboro.
J. F. Spainhour,	10	Lenoir.
J. L. Webb,	11	Shelby.
George A. Jones,	12	Franklin.

Time of Holding Courts.

FIRST JUDICIAL DISTRICT.

Spring—Judge Norwood.
Fall—Judge Hoke.

Beaufort—‡Feb. 21st (2), May 30th (2), Nov. 28th (2).
Currituck—March 7th, Sept. 5th.
Camden—March 14th, Sept. 12th.
Pasquotank—March 21st, Sept. 19th.
Chowan—April 4th, Oct. 3d.
Perquimans—March 28th, Sept. 26th.
Gates—April 11th Oct. 10th.
Hertford—April 18th, Oct. 17th.
Washington—April 25th, Oct. 24th.
Tyrrell—May 2d, Oct. 31st.
Dare—May 9th, Nov. 7th.
Hyde—May 16th, Nov. 14th.
Pamlico—May 23d, Nov. 21st.

SECOND JUDICIAL DISTRICT.

Spring—Judge Brown.
Fall—Judge Norwood.

Halifax—March 7th (2), †May 30th (2), †Nov. 21st (2)
Northampton—April 4th (2), ‡Aug. 1st (2), Oct. 24th (2).
Bertie—‡Feb. 21st, May 2d, Sept. 12th (2), Nov. 7th.
Craven—‡Feb. 7th (2), May 9th (2), †Nov. 28th (2).
Warren—†March 21st (2), †Sept. 19th (2).
Edgecombe—†April 18th (2), †June 13th (2), †Oct. 10th (2).

THIRD JUDICIAL DISTRICT.

Spring—Judge Bryan.
Fall—Judge Brown.

Pitt—Jan. 10th (2) †March 7th (2), April 4th (2), Sept. 19th (2), †Dec. 5th (2).
Franklin—Jan. 24th (2), April 18th (2), Oct. 24th.
Wilson—‡Feb. 7th (2), ‡June 6th, Oct. 31st (2).
Vance—Feb. 21st (2), May 23d (2), Oct. 3d (2).
Martin—March 21st (2), Sept. 5th (2).
Nash—†May 2d (2), Nov. 21st (2).

FOURTH JUDICIAL DISTRICT.

Spring—Judge Timberlake.
Fall—Judge Bryan.

Wake—*Jan. 10th (2), †Feb. 28th (2), *March 28th (2), †April 25th (2), July 11th (2), *Sept. 26th (2), †Oct. 24th (3).
Wayne—Jan. 24th (2), April 18th, Sept. 12th (2), Oct. 17th).
Harnett—Feb. 21st, Sept. 5th, ‡Nov. 28th (2).
Johnston—March 14th (2), Aug. 29th, Nov. 14th (2).

FIFTH JUDICIAL DISTRICT.

Spring—Judge Robinson.
Fall—Judge Timberlake.

Durham—Jan. 17th (2), †March 28th (2), *May 16th, *Sept. 5th, †Oct. 3d (2).
Granville—Jan. 31st (2), April 25th (2), July 25th (2), Nov. 21st (2).
Chatham—Feb. 14th, May 9th, Sept. 19th (2).
Guilford—Feb. 21st (2), June 6th (3), Aug. 22d (2), Dec. 5th (2).
Alamance—March 14th, May 23d, †Sept. 12th, Nov. 7th.
Orange—March 21st, †May 30th, Aug. 8th, Oct. 31st.
Caswell—April 11th, Oct. 17th.
Person—April 18th, Aug. 15th, Nov. 14th

SIXTH JUDICIAL DISTRICT.

Spring—Judge Adams.
Fall—Judge Robinson.

Pender—March 7th, Sept. 12th (2).
Greene—Feb. 28th, Aug. 8th, Nov. 28th.
New Hanover—†Jan. 24th (2), †April 18th (2), †Sept. 26th (2).
Lenoir—May 9th (2), Nov. 14th (2).
Duplin—Feb. 21st, Aug. 1st, Dec. 5th.
Sampson—Feb. 7th (2), May 2d, Oct. 10th (2).
Carteret—March 21st, Oct. 24th.
Jones—March 28th, Oct. 31st.
Onslow—April 4th, Nov. 7th.

SEVENTH JUDICIAL DISTRICT.

Spring—Judge Allen.
Fall—Judge Adams.

Columbus—March 14th, Aug. 15th, Oct. 24th.
Anson—*Jan. 10th, †April 18th, *Sept. 5th, †Oct. 31st.
Cumberland—†March 28th, †May 9th (2), †Nov. 14th (2).
Robeson—†Feb. 14th, †May 2d, †Dec. 5th (2).
Richmond—*Jan. 17th (Tuesday) (2), April 25th, *May 23d, *Sept. 12th (2), Nov. 7th.
Bladen—March 7th (Tuesday), Oct. 3d (Tuesday), (2)
Brunswick—March 21st, Oct. 17th.
Moore—†Jan. 31st (2), *April 4th (2), *Aug. 22d (2), Nov. 28th.

EIGHTH JUDICIAL DISTRICT.

Spring—Judge McIver.
Fall—Judge Allen.

Cabarrus—Jan. 24th (2), July 25th (2).

Take the SOUTHERN RAILWAY, passing through the cities of Alexandria, Charlottesville, Lynchburg, Danville, Greensboro, Reidsville, Salisbury, Columbia and Augusta, to the South and Southwest. For information, address W. A. Turk, G. P. A., Washington, D. C.

SUPERIOR COURTS—Continued.

Iredell—Feb. 7th (2), May 23d (2), Aug. 8th (2), Nov. 7th.
Rowan—Feb. 21st (2), May 9th (2), Aug. 22d (2), Nov. 28th.
Davidson—March 7th (2), Sept. 5th (2).
Randolph—March 21st (2), July 11th (2), Nov. 2fst.
Montgomery—Jan. 3d (2), April 18th, Oct. 3d (2).
Yadkin—May 2d, Oct. 24th (2).

NINTH JUDICIAL DISTRICT.

Spring—Judge Allen.
Fall—Judge McIver.
Alexander—Jan 24th, July 18th.
Rockingham—Jan. 31st (2), July 25th, Oct. 31st (2).
Forsyth—Feb. 21st (2), May 16th (2), Aug. 1st (2), Nov. 28th (2).
Wilkes—March 7th (2), Aug. 29th.
Alleghany—April 4th, Sept. 12th.
Davie—April 11th (2), Sept. 19th (2).
Stokes—April 25th (2), Oct. 17th (2).
Surry—March 21st (2), Oct. 3d (2).

TENTH JUDICIAL DISTRICT.

Spring—Judge Starbuck.
Fall—Judge Coble.
Catawba—Feb. 21st (2), July 4th, Oct. 31st (2).
McDowell—†March 7 (2), †Sept. 19 (2).
Burke—March 21st (2), Oct 3d (2).
Caldwell—April 4th (2), Oct. 17th (2).
Ashe—April 25th, ‡July 25th (2), Nov. 14th.
Watauga—May 2d, ‡Aug. 8th, Nov. 21.
Mitchell—May 9th (2), Aug, 22d (2), Nov. 28th.
Yancey—May 23d, Sept. 5th (2).

ELEVENTH JUDICIAL DISTRICT.

Spring—Judge Greene.
Fall—Judge Starbuck.
Union—*†Jan. 31st (3), *†Aug. 22d (2).
Stanly—March 7th (2), Sept. 5th (2).
Mecklenburg—†Jan 24th, †March 21st (2), †Oct. 3d (2), †June 6th, †Dec. 16th.
Gaston—†Feb. 21st (2), Sept. 19th (2).
Lincoln—April 4th (2), Oct. 17th.
Cleveland—April 18th (2), Oct. 24th (2).
Rutherford—May 2d (2), Nov. 7th (2).
Polk—May 16th, Nov 21st
Henderson—†May 23d (2), †Nov. 28 (2).

TWELFTH JUDICIAL DISTRICT.

Spring—Judge Hoke.
Fall—Judge Greene.
Madison—†Feb. 28th (2), †Aug. 1st (2).
Buncombe—†March 14th (3), †Aug. 15th (3), †Dec. 5th (2).
Transylvania—April 4th, Sept. 5th.
Haywood—†April 11 (2), †Sept. 12 (2).
Jackson—April 25th (2), Sept. 26th.
Macon—March 9th, Oct. 3d.
Clay—May 16th, Oct 10th.
Cherokee—†May 23d (2), *†Oct. 17th (2).
Graham—June 6th, Nov. 7th (2).
Swain—June 13th (3), Nov. 21st (2).

*For criminal cases.
†For civil cases alone.
‡For civil cases alone, except jail cases
(2) Means two weeks, etc.

CRIMINAL COURTS.

EASTERN DISTRICT.

Judge—Sutton, of Fayetteville.
New Hanover—*Jan. 3d, March 14th, Oct. 10th.
Warren—*Jan. 17th, July 11th.
Vance—*Feb. 14th.
Edgecombe—*Feb. 14th, *Nov. 7th.
Craven—*Feb. 21st, Oct. 3d.
Halifax—*Feb. 28th, *Dec. 5th.
Mecklenburg—*April 11th, *Sept. 5th.
Robeson—April 18th, *Oct. 17th.
Cumberland—*Feb. 7th, *Sept. 19th.
Wilson—*May 28th, *Oct 17th, Aug. 22.
Nash—*Jan. 23, Sept. 12th.

WESTERN DISTRICT.

Judge—Hamilton G. Ewart, of Hendersonville.
Solicitor—Robt. S. McCall, Asheville.
Haywood—*Jan. 10th, *July 4th.
Buncombe—*Jan. 24th, April 25th, *July 25th, *Oct. 24th.
Madison—*Feb. 21st, *Jan. 13th, Nov. 14th.
Henderson—†Sept. 12th, April 11th.
McDowell—*July 11th, *Dec. 12th.

U. S. CIRCUIT AND DISTRICT COURTS.

Charles H. Simonton, Charleston, S. C., Judge of Fourth Circuit of U. S. Courts.
Nathan Goff, West Virginia, Judge of U. S. Circuit Court of Appeals for Fourth District.

WESTERN DISTRICT.—R. P. Dick, Greensboro, Judge; R. B. Glenn, District Attorney; D. A. Covington, Assistant Attorney; S. L. Trogden, Clerk. *Greensboro*—Circuit and District—April 4th, October 3d. *Statesville*—Circuit and District—H. C. Cowles, Clerk; April 18th, October 13th. *Asheville*—Circuit and District—R. O. Patterson, Clerk; May 2d, November 7th. *Charlotte*—Circuit and District—H. C. Cowles, Clerk; June 13th, December 11th.

EASTERN DISTRICT.—T. R. Purnell, Judge; C. B. Aycock, Goldsboro, District Attorney; Sol. C. Weil, Wilmington, Assistant Attorney; W. C. Brooks, Clerk. *Elizabeth City*—District Court—April 13th, October 17th. *Newbern*—District Court—Geo. Green, Clerk; April 25th, October 24th, *Wilmington*—Circuit and District—N. J. Riddick, Clerk; V. Royster, Assistant Clerk in Raleigh; W. H. Shaw, Clerk of District and Deputy of Circuit Court at Wilmington; H. C. Dockery, Marshall; May 2d, October 31st *Raleigh*—Circuit Court—N. J. Riddick, Clerk; V. Royster, Assistant Clerk in Raleigh; W. H. Shaw, Clerk of District and Deputy of Circuit Court at Wilmington; H. C. Dockery, Marshall; May 30th, December 5th.

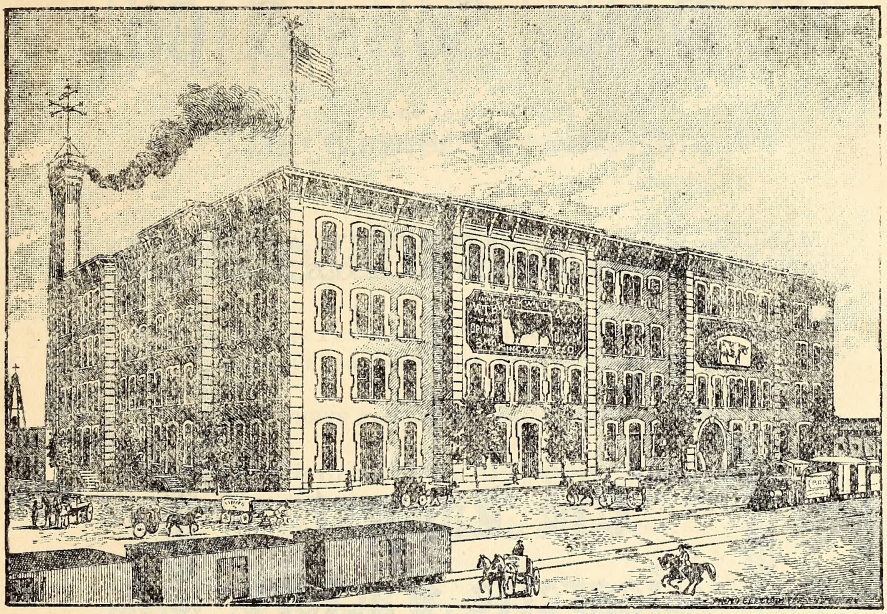

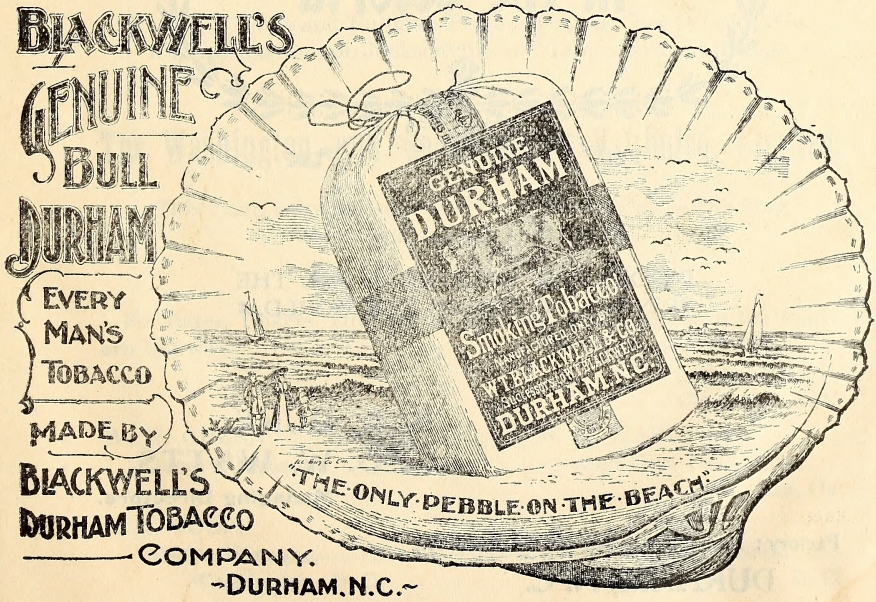
BLACKWELL'S
GENUINE
BULL
DURHAM
EVERY
MAN'S
TOBACCO
MADE BY
BLACKWELL'S
DURHAM TOBACCO
COMPANY.
-DURHAM, N.C.-
GENUINE
DURHAM
Smoking Tobacco
DURHAM N.C.
"THE ONLY PEBBLE ON THE BEACH"

W. Duke, Sons & Co.,

Branch of the
AMERICAN TOBACCO CO.

MANUFACTURERS OF FINE CIGARETTES AND TOBACCO,
AND PRODUCERS OF THE FINEST GOODS.

DEPOTS AND AGENCIES IN ALL THE
PRINCIPAL CITIES OF THE WORLD.

B. N. DUKE,
GEO. W. WATTS,
Managing Directors.

Factory: Nos. 318 and 322 W. Peabody St.,
DURHAM, N. C.

SOUTHERN RAILWAY!

The Great Trunk Line

BETWEEN THE

North, South, East and West.

Operates three Passenger Trains daily to Washington, Baltimore, Philadelphia, New York and Points East.

THREE PASSENGER TRAINS DAILY FOR

Atlanta, Birmingham, Memphis, Chattanooga, Montgomery, Mobile, New Orleans, and Points South and West.

THE SHORT LINE TO FLORIDA.

Through Trains and Pullman Palace Sleeping Cars to Columbia, Augusta, Savannah, Jacksonville and Tampa without change.

The Washington and Southwestern Vstibuled, Limited.

This Train is composed entirely of Pullman Palace Drawing-room, Sleeping and Dining Cars.

For Rates, Tickets, Time-tables, etc., call on any Agent of the Southern Railway.

CHAS. L. HOPKINS,
Trav. Pass. Agt.,
Charlotte, N. C.

W. H. GREEN
General Manager.

S. H. HARDWICK,
Ass't Gen. Pass. Agt.,
Atlanta, Ga.

J. M. CULP,
Traffic Manager,
Washington, D. C.

W. A. TURK,
Gen. Pass. Agent,
Washington, D. C.

SEABOARD AIR LINE SYSTEM

S. A. L.

And its Connections, North, East, South and West,

Comprising the . . . .

SEABOARD & ROANOKE RAILROAD,	*80*	*Miles.*
ROANOKE & TAR RIVER RAILROAD,	*35*	"
MURFREESBORO RAILROAD,	*6*	"
RALEIGH & GASTON RAILROAD,	*91*	"
LOUISBURG RAILROAD,	*10*	"
DURHAM & NORTHERN RAILWAY,	*43*	"
RALEIGH & AUGUSTA AIR-LINE RAILROAD,	*107*	"
PITTSBORO RAILROAD,	*12*	"
CARTHAGE RAILROAD,	*10*	"
CAROLINA CENTRAL RAILROAD,	*257*	"
GEORGIA, CAROLINA & NORTHERN RAILWAY,	*268*	"
TOTAL,	*934*	*Miles.*

Connecting at Portsmouth, Va., with

The Bay Line for Baltimore; The Old Dominion Steamship Co. for New York; The Clyde Line for Philadelphia; The Norfolk & Washington Steamboat Co. for Washington and Points East; The Merchants' & Miners' Transportation Co. for Boston, Providence and Fall River, and the New York, Philadelphia & Norfolk R. R. for Philadelphia, New York and all points East.

And at Atlanta, Ga., for

St. Louis, Kansas City, New Orleans, Galveston, and all Texas and Pacific Points.

R. C. HOFFMAN, President, Baltimore, Md.
E. ST. JOHN, Vice-President and Gen, Man., Portsmouth, Va.
T. J. ANDERSON, G. P. A., Portsmouth, Va.

THE

Durham & Northern .. Railroad ..

Extending 42 miles from Durham to Henderson, and being part of the S. A. L. System.

First-Class Equipments, Quick Schedules, and Attentive Employees.

Shortest and most Comfortable Route to all Points North, East, South and West.

Offers Unrivalled Transportation Facilities to The People of Durham.

Pullman Vestibuled Limited Trains through to Atlanta, Athens, Charlotte, Wilmington, Raleigh, Norfolk, Portsmouth, Richmond. and all Eastern Cities.

Close freight connections made at Portsmouth, Va., to Baltimore, Philadelphia, New York, Boston and Providence, and at Atlanta, Ga., for St, Louis, Kansas City, New Orleans, Galveston and all Texas and Pacific Points.

The increase in traffic, both freight and passenger, for the past year, furnishes ample evidence of the popularity of the Durham & Northern Railroad among the people of Durham.

For Tickets, Maps, Tables, Folders and Freight Rates and Schedules, or further information, apply to

W. A. MUSE, Agent,
DURHAM, N. C.

The . . . .

Cape Fear & Yadkin Valley Railway

JOHN GILL, Receiver.

THE NEW SHORT LINE

Uniting Wilmington on the Atlantic Ocean, and Mt. Airy, at the base of the Blue Ridge Mountains by a Solid Daily Train Service,

Traversing . . . .

THE TRUCKING, LUMBER, TAR, PITCH, PURPENTINE, ROSIN, COTTON, COAL, IRON-ORE, BROWN-STONE, HARDWOOD, TOBACCO, AND GRANITE REGIONS.

Of Southeastern, Middle and Northwestern North Carolina, offers to all classes of passengers quick service on its fast passenger trains, and by permitting travel on its freight trains, with convenient schedules, enables all commercial travellers to reach all important points.

Fast Freight Route for all traffic betweeu Eastern, Southern and Western cities. Prompt and courteous attention to all enquiries for rates and other information.

Ample Siding Promptly Placed for the Accommodation of all Manufacturing Enterprises.....

A liberal patronage respectfully solicited.

J. W. FRY,
General Manager, Greensboro, N. C.

W. E. KYLE,
Gen. Frt. and Pass. Agt., Fayetteville, N. C.

JAS. KYLE,
Trav. Frt. and Pass. Agt., Fayetteville, N. C.

The Chesapeake & Ohio Route

The shortest and quickest time from North Carolina to Cincinnati, O., Louisville, Ky., Chicago, Ills., St. Louis, Mo., and all Points in the West.

Rates always as low as by any other route.

Superb Trains, unsurpassed by any other line.

Electric lighted and steam heated.

Vestibuled Coaches and Pullman's Finest and Newest Sleeping Cars.

Meals served on Dining Cars on all through trains.

No extra charge for superior service.

If you wish to go to the West, ask your nearest coupon ticket agent for rates and tickets via C. & O. Route, or address J. C. Dame, T. P. A. C. & O. Ry., Richmond, Virginia.

H. W. FULLER, G. P. A. C. & O. Ry., Washington, D. C.
JOHN D. POTTS, A. G. P. A. C. & O. Ry., Richmond, Va.

FIRST NATIONAL BANK OF DURHAM

Corner Main and Corcoran Streets,

DURHAM, N. C.

Capital Stock, - - - -	$150,000.00
Stockholders' Liabilities, - -	150,000.00
Depositors' Security, - -	300,000.00
Surplus and Undivided Profits, -	21,690.19

BANKING IN ALL ITS BRANCHES.

Liberal Inducements for Deposits from Banks, Corporations, Business Houses and Individuals. Our Facilities for making Collections on all points throughout the State are the best.

ALL RETURNS MADE PROMPTLY.

PRINCIPAL CORRESPONDENTS:

National Bank Republic, New York City, N. Y.
National Park Bank, New York City, N. Y.
Manufacturers' National Bank, Philadelphia, Pa.
State Bank of Virginia, Richmond, Va.
Norfolk National Bank, Norfolk, Va.
National Bank of Raleigh, Raleigh, N. C.
Commercial National Bank, Charlotte, N. C.

Our Discount Rate is 6 Per Cent to Everybody.

OFFICERS:

J. S. CARR, President. L. D. HEARTT, Cashier.
J. M. WHITTED, Teller. W. J. HOLLOWAY, Bookkeeper.

DIRECTORS:

J. S. CARR. L. A. CARR. P. W. VAUGHAN.
J. T. MALLORY. J. S. MANNING. V. S. BRYANT.
JAS. A. BRYAN.

OFFICERS—B. N. Duke, President; A. E. Lloyd, Vice President; Jno. F. Wily, Cashier; W. W. Whitted, Teller; J. B. Mason Jr., Bookkeeper.

DIRECTORS—B. N. Duke, Geo. W. Watts, F. L. Fuller, W. H. Proctor, A. E. Lloyd, Samuel Kramer, W. Duke, S. R. Carrington, John F. Wily, W. H. Branson.

Capital, $100,000
Surplus, 30,000

THE FIDELITY BANK

COUNTY AND STATE DEPOSITORY.
Durham, N. C.

This Bank extends every accommodation to its customers consistent with Sound Banking.
We only want the business of responsible people.

Interest Paid on Deposits.

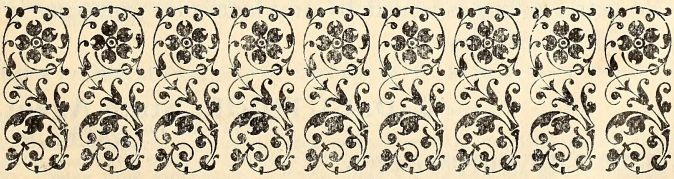

HOME LIFE

OF NEW YORK

Is nearly forty years old, has assets of about $10,000,000.

Has a net surplus of over one million dollars. Giving thirty days' grace in payment of premiums. Insures women on same terms as men. Its Dividend Endowment Policies add all premiums after tenth year to the face of the policy. Its Twenty-year Redemption Policies guarantee dividends of fifty per cent. Its non-participating rates are as low as the lowest. Largest cash and paid-up values endorsed on all policies.

At age of 35, the premium on $1,000 of Twenty-year Dividend Endowment Policy is $36.68. At expiration of twentieth year, the Company guarantees the following options:

1st. The assured can withdraw $968.31 in cash.

2d. Or, $429 in cash and continue insurance on $1,000 without further payments, with annual participation in profits.

3d. Or, a paid-up policy for $1,891.

No better policy is issued by any insurance company in this or any other country.

J. D. GUTHRIE, State Agent,
RALEIGH: N. C.

N. A. RAMSEY, Special Agent,
DURHAM, N: C.

Are You Suffering

From Bright's Disease, Dyspepsia, Indigestion, Diseases of the Bowels and Stomach, Nephritic Colic, Gout, Persistent Constipation, Female Weakness, Brick-Dust Deposit, Torpid Liver, Nervous Prostration, Insomnia, or Pains in the Kidneys or Loins ?

Go to the Mineral Hotel, Chase City, Va.,

and drink the Chase City Lithia Water, which has proven invaluable in the treatment of these cases. Agrees with the most delicate stomach, and has never failed to prove beneficial.

It is worthy of note that the Chase City Lithia and Chloride of Calcium Waters, are the ONLY mineral waters in this section that was awarded a Bronze Medal at the World's Columbian Exposition at Chicago in 1893.

Write for pamphlet containing a complete history of the discovery, analysis and effects of this water, together with a large number of valuable certificates. This water has also made the most remarkable cure of an undoubted case of Bright's Disease on record. Chloride Calcium Water is a specific for Scrofula, Constipation, Blood Diseases, Eczema, Skin Diseases, Eruptive Sores, Rickets, Mirasmus, Tetter, Ring Worm, Catarrh, Inflamed Eyes, Liver Disease, and General Debility.

The Mineral Hotel has absolute control of the Chase City Lithia and Chloride of Calcium Waters, and is the *only hotel at which mineral water can be found.* Open for guests at all seasons, and all who come are accorded a most hearty welcome The Hotel is in better shape than ever to cater to the creature comforts. TERMS REASONABLE. For rate of board and all other information, address

W. D. PAXTON, Prop.
Mineral Hotel, Chase City, Va.

UNIVERSITY OF NORTH CAROLINA, DEPARTMENT OF LAW,
CHAPEL HILL, N. C., Dec 31, 1897.

Mr. W. D. Paxton, Prop. Mineral Hotel, Chase City, Va.

DEAR SIR:—I spent the latter part of May and the first part of June at your hotel, and was greatly benefitted by the mineral water. When I went there I was completely broken down, so that I had to abandon my work shortly after Easter. I found exactly what I needed at the Mineral Hotel—rest, appetite and strength—and on July 1st I resumed my work and have been steadily at it until the present time, without any inconvenience so far as I can discover. I shall not forget the kind host and hostess who did all in their power to make my stay pleasant as well as healthful.

Truly yours, JNO. MANNING,
(*Prof. of Law, U. N. C.*)

What a Prominent Physician of Durham, N. C., says of these waters:

DURHAM. N. C, Jan. 1, 1898.

Mr. W. D. Paxton, Chase City, Va.

DEAR SIR:—It affords me much pleasure to commend the excelleet medicinal qualities of the Chase City waters. I have never known a patient suffering from any of the troubles arising from indigestion to drink these waters and not derive from them wonderful benefit. In fact, I know some people who have been completely cured.

Very truly, JNO. M. MANNING, M.D.

A Select School for Young Ladies Complete in all its appointments and thorough in its Scholarship.

PEACE INSTITUTE

RALEIGH, N. C.

Art Department

Is in charge of an honor graduate of the School of Designs at Philadelphia.
Two Directors of Music—one a graduate of Leipsic, the other of Boston.
Four Assistants in Music.
Twenty-one Officers and Teachers.
Special Attention to Physical Culture.
Good Fare.
Careful Attention to Physical Condition.
Medical Attention Furnished.
Also a Special Nurse for those who may be taken sick.
For catalogue and full information,
address the Principal,

JAMES DINWIDDIE, M.A.
(University of Virginia.)

United States Fidelity and Guaranty Co.,

BALTIMORE, MD.

Cash Capital, $500,000. Resources over $1,000,000.

WILL BOND Officers of National and State Banks, Railroads and Building and Loan Associations, Officers of States, Cities and Counties; also Guardians, Administrators, Executors, Trustees, Assignees, etc., and for all Government Officials or Employees, and for all Undertakings in Judicial Proceedings, etc.

A. W. MOYE & CO., Agents, Raleigh, N. C.
N. A. RAMSEY, Agent, Durham, N. C.

Go to **YEARBY'S DRUG STORE**
(Fifteen Years a Drug Clerk)

For FRESH PURE.. **DRUGS**

DURHAM, N. C. CHAPEL HILL, N. C.

M. H. JONES, Watchmaker and Jeweler,
DEALER IN

Diamonds, Watches, Jewelry, Clocks, Solid Silver and Gold Plated Ware, Etc. Watches and Jewelry Repaired and Warranted.

No. 111 E. MAIN STREET, DURHAM, N. C.

PRIDGEN & JONES,

109 W. MAIN STREET.

The only exclusive Shoe Dealers in Durham, N. C., and will always treat you right. Call and satisfy yourself.

MAIL ORDERS SOLICITED.

OSBORN HOUSE,

C. D. OSBORN, Proprietor.

OXFORD, N. C.

If you wish to feel at home whenever you go to Oxford, don't fail to go to the Osborne House.

A. MAX

Keeps a General Store on Main Street in Durham, opposite the First National Bank.

You can get anything you wish from him,

at wholesale or retail, and on as good terms as you can from anywhere else.

TRY HIM.

J. S. CARR, President. T. B. FULLER, General Manager.

GOLDEN BELT MANUFACTURING COMPANY,

DURHAM, N. C.

Manufacturers of . . . .

Tobacco Bags.

Nineteen Years of Hustling Has Placed the

DURHAM MARBLE WORKS

AHEAD OF ALL COMPETITORS.

The best material, artistically finished.
The lowest prices—entire satisfaction to all.
We furnish the tablets for Memorial Hall at the State University.
Owners of the finest collection of designs in existence.

C. J. HULIN, Proprietor.

M. E. McCOWN,

LIVERY, FEED AND SALES STABLES.

Centrally Located, and the Best Stables in the City.
The Care of Horses a Specialty.

No. 116 W. Parish Street, DURHAM, N. C.

Photographic Parlor of W. Shelburn.

No. 103 Main Street, Durham, N. C.

All work finished with greatest care, and satisfaction guaranteed. Outside work (viewing) of any kind done on short notice. A large and varied stock of frames always on hand. Enlarging work a specialty. Strangers welcome.

CITY DRUG STORE,

R. BLACKNALL & SONS, Proprietors.
(With 22 Years' Experience.)

DEALERS IN

Drugs, Medicines, Chemicals, Cigars, Tobacco, Dye Stuffs. Garden Seed, Perfumery, Soaps, Toilet Articles, Etc.

Corner W. Main and Corcoran Streets, DURHAM, N. C.
Branch Store at West Durham.

MANNING & FOUSHEE, J. S. MANNING. H. A. FOUSHEE.

Attorneys=at=Law,

Office; Wright Building. 2d Floor, Rooms 5 and 7.
Cor. W. Main and Corcoran Sts.

DURHAM, N. C.

CUT FLOWERS of Choice Roses, Carnations, Etc.
Boquets, Floral Designs, Palms, Ferns and all kinds of Pot and Out-door Bedding Plants. Evergreens, Magnolias, Cabbage, Tomatoes, and all kinds of Vegetable Plants. ☞Special attention given to mail orders.

H. STEINMETZ, FLORIST, RALEIGH, N. C.

The Morning Star

The Oldest Daily in the State. Published Daily Except Sundays.
$5 per Year; $1.25 for three months.

THE WEEKLY STAR: $1 per Year; 60 cents for Six Months; 30 cents for Three Months.

Wm. H. Bernard, Editor and Proprietor, Wilmington, N. C.

Also every variety of Printing, Ruling and Binding executed in the highest style of the art at the "Star" Steam Job Printing House, Book Bindery and Blank Book Manufactory.

THE DURHAM DAILY SUN.

EVERY EVENING EXCEPT SUNDAY.
WEEKLY—EVERY FRIDAY.

Energetic in its efforts for Durham. Bright and crisp in its news. Large city and country circulation. Splendid advertising medium. Reasonable rates. One year, $4; one month, 35c. Weekly, $1 year.

J. A. ROBINSON, EDITOR.

J. W. Thomas,

Photographer,

Cor. E. Main and Church Sts.,
Durham, N. C.

All work done in the highest style of the art, and guaranteed to give satisfaction in all respects. If you like to look at beautiful work, or wish to have any done for yourself, CALL AND SEE HIM.

Webster's International Dictionary

Successor of the "Unabridged."

Standard of the U.S. Supreme Court, the U. S. Gov't Printing Office, and nearly all Schoolbooks. Commended by all State Superintendents of Schools.

THE BEST FOR PRACTICAL PURPOSES
BECAUSE

It is easy to find the word wanted.
It is easy to ascertain the pronunciation
It is easy to trace the growth of a word.
It is easy to learn what a word means.

Specimen pages, etc., sent on application.

G. & C. Merriam Co., Publishers, Springfield, Mass.

Edwards & Broughton. Cor. W. Hargett and S. Salisbury Sts.

Printers

RALEIGH, N. C.

Binders and
Blank Book Manufacturers.

THOS. H. BRIGGS & SONS,

RALEIGH, NORTH CAROLINA.

Hardware, Bucks Stoves and Ranges, Paints, Oils, Glass, Lime, Plaster, Cement, Sash, Doors, Blinds, Bicycles.

BEST GOODS. LOWEST PRICES. SQUARE DEALING.

Write for prices of any goods wanted.

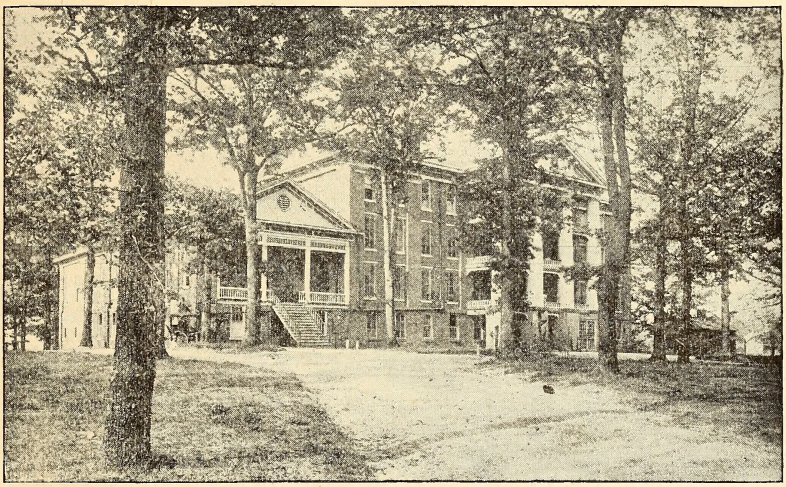

PEACE INSTITUTE, RALEIGH, N. C.

North Carolina State Library
Raleigh

GC 317.5656 D961
1898
Durham almanac : for the year of our Lor
3 3091 00091 9548

DATE DUE

JUL 25	1991		
GAYLORD			PRINTED IN U.S.A.

Gaylord
PAMPHLET BINDER
Syracuse, N. Y.
Stockton, Calif.

RESTRICTED
NORTH CAROLINIANA

317.5656
D961
1898
NORTH CAROLINIANA

Durham almanac

DATE	ISSUED TO

317.5656
D961
1898

Durham almanac